3 1639 00202 8908

NORWELL HIGH SCHOOL

2014-2015

Norwell High School

18 South Street
Norwell, MA 02061

www.norwellschools.org

2015

Norwell Public Library

Table of Contents

Faculty	3 - 10
Underclassmen	11 - 37
Senior Portraits	38 - 57
Senior Memories	58 - 117
Then and Now	118 - 119
Younger Years	120 - 122
Senior Baby Section	123 - 142
Senior Superlatives	143 - 148
Fall	149 - 165
Winter	166 - 183
Clippers Around the World	184 - 185
Clubs	186 - 194
Advertisements	195 - 204

Faculty

Superintendent

Matthew Keegan

Administration

Matt Marani, William Fish, Diane Provenzano

School Nurse

Cathy McInnis

Athletic Director

Scott Paine

Kelly Chris Whortsky

Seniors, I cannot begin to tell you how thankful I was to have each of you this year. You took my class knowing I would be gone on maternity leave and I won't ever forget that! I wish you each the very "best of times," please keep in touch! Love, Ms. Criss

Science Department

Front Row: Dave Kitchen, Jim Casagrande, Arianne Lozan, Adam Bradshaw
Back Row: John Goniatis, James Carey, Jack Browne, Kenneth Magno

Mathematics Department

Front Row: Ashley Blumberg, Alexandra Hosea, Amy Cortright, Kylie Calzone
Back Row: Heather DelCore, Tara Plassmann, Megan Anderson, Brady Murphy

English Department

Front Row: Jessica Johnston, Kelsey Link, Leigh Lewis
Back Row: Craig Belmore, Lori Hillstrand, Carl Mead, Jennifer Sulc, Judy Browne

Social Studies Department

Front Row: Julie Fox, Patricia Wilson, Glenn DiTomaso, Thomas Jacobs
Back Row: Bryan Bechtel, Christopher Lacy, John Willis, Barrett Jacobs

Jessica Johnston

LOVE OTHERS. LEARN DAILY. FIND SOMETHING TO BE PASSIONATE ABOUT, AND LIVE IN A WAY THAT REMINDS OTHERS THAT LIFE IS FRAGILE AND PRECIOUS AND BEAUTIFUL. YOU WILL REMAIN "MY" CLASS. LOVE, JOHNSTON

Foreign Language

Front Row: Alex Sladky, Susan Ward, Jim Whelton
Back Row: Rabia Mifdal, Ibtissame Hadri, Marianne McElwee, Kelly Adams, Sandra Gilabert

Tech. Education

Ross Kowalski, Mark Herman, Bill Coleman

Art Department

Nate Nottingham, Jennifer Greenberg, Erin Feeney

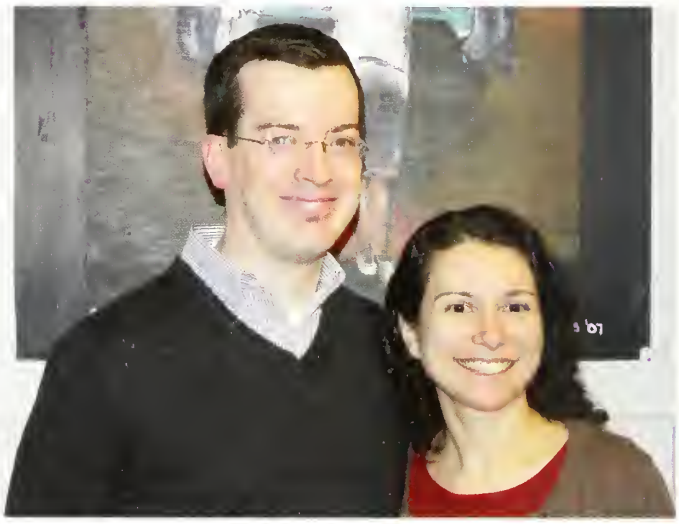

Music Department

John O'Briant, Amy Cortright

Jack Browne

Marine Biology Students - Remember - "No Blue No Green"

Special Education

Front Row: Laurel Rheault, Susan Boyer
Back Row: Kelly O'Keefe, Judy Field McGloin, Julie Gordon

Guidance Department

Brenda Barrientos, Rebecca Prescott, Meaghan Dempster, Amy Greene

Physical Education

Matthew Lantier, Kristen Maniscalco

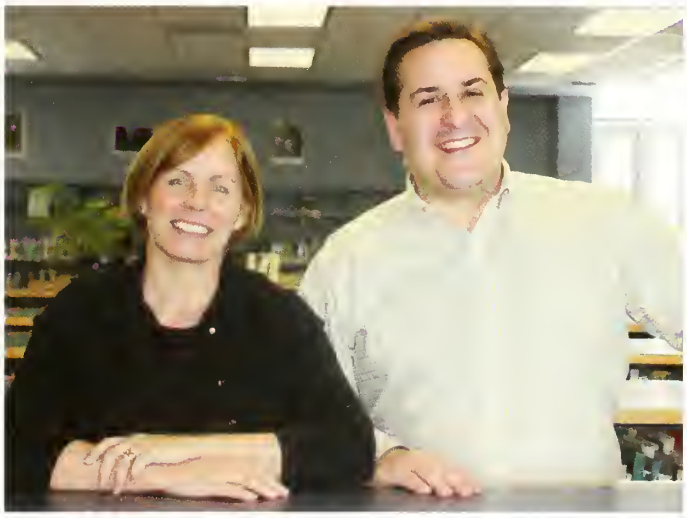

Librarian & Technology Specialist

Jennifer Pratt, John Goniatis

Susan Boyer

Dear Seniors,
I can hardly believe that the four years is coming fast to a close. My wish for all of you is to find your version of success. To Jordan, I am both sad and thrilled. It has been my greatest joy to be with you during your high school years. Best of luck to you and all your friends.
Mrs. Boyer/Aunt Sue

Support Services

Front Row: JoAnne Callahan, Diane Rockwell, Julie Cashan
Back Row: James Shields, David Benedict, Donna Breen

Administration Services

Claire Leary, Christine Holland, Robin Dole, Myra Lyne

Kitchen Staff

Front Row: Colleen Prescott, Linda Lotterhand, Sue Cocce, Donna Shaffer
Back Row: Denise Sullivan, Barbara Kaczmasz, Colleen Doyle
Not pictured: Judy Bannister-Dwyer

Arianne Lozan

It has been such a great privilege to teach and get to know you all throughout these four years. From JSA trips to DC, late nights at yearbook, and countless hours in class, you have always kept me laughing!! Follow your dreams, and always remember how much you are cared for.

Custodial Staff

Paul Shea

Custodial Staff

Michael Ash, Bob Frasier, David Jones

TO THIS END THE GREATEST ASSET OF A SCHOOL IS THE PERSONALITY OF THE TEACHER.

- JOHN STRACHAN

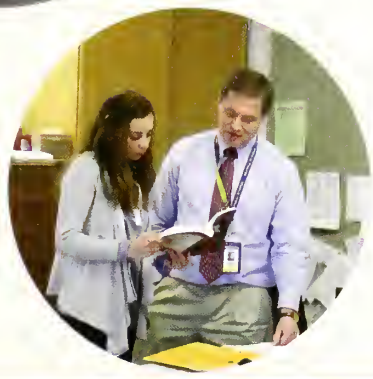

William Fish

As you get ready for your graduation from NHS, I hope you will begin to think back on what has made your experiences in Norwell special. In our time together, I've watched you grow tremendously and I am very proud of the example that you set for the students who will come after you. Thank you for the enthusiasm that you bring to our classrooms and hallways every day, your infectious school spirit, and your pride in being a Clipper.

Underclassmen

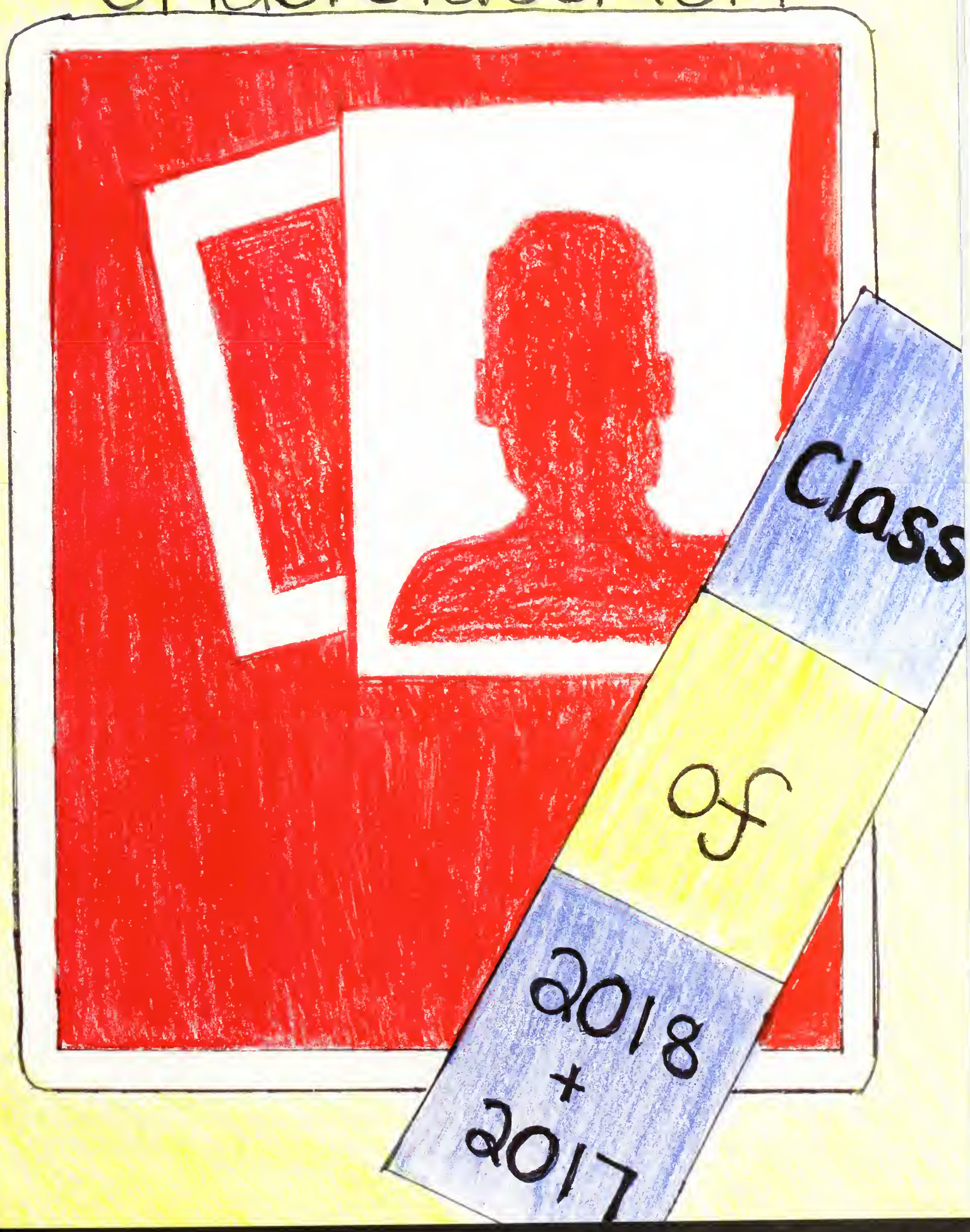

Freshmen

Myles Abbate

Salem Adda-Berkane

Kendall Anthony

Michael Asnes

Michael Ayles

Conrad Bailey

Domenic Barbati

Denis Barnum

Alison Barrett

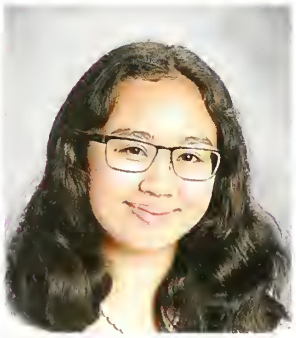
Rebecca Barry

Thierry Beal

Sophia Bellofatto

Keely Benoit

Annie Bergholtz

Jacob Berowitz

Caroline Bisio

Amaya Blige

Rosemary Brewer

Christopher Burke

Elise Burke

Nolan Byrnes

Kaitlyn Cafferty

Alexander Calatayud

Olivia Cammarata

Sophia Cannata

Rebecca Carrillo

Matthew Cawthorne

Jillian Collins

Andrew Corbett

Joseph Costa

Meaghan Coughlin

Tyler Curtin

Alexandra Daddio

Jaclyn Daley

Erica Daniels

Ella Decker

Stephen DeNeill

Emma Devaney

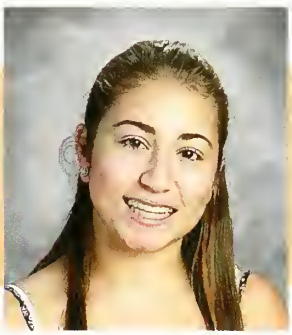
Ariel Diaz

Olivia Dickhaut

Freshmen

Christopher Dwan

Bryn Fallon

Anna Ferguson

Daniel Fisher

Neil Fisher

Jake Flaherty

Courtney Flynn

Michael Fontecchio

Olivia Fortin

Dylan Gallagher

Shannon Gallagher

Samuel Garner

Catherine Gibbons

Quinn Gilmore

Chloe Glennon

Annie Good

Bryce Griffin

John Hanna

John Harper

Everett Hayes

Michaela Healy

Caitlin Henning

Allison Hershoff

Rosemary Hoitt

Sydney Horlbeck

Andrew Hurley

Baker Hurley

Hannah Hutchins

Isabelle Kelley

Patrick Kelly

Madison Kendall

Bailey Kent

Kate Kiernan

Benjamin Kirby

Matthew Kirslis

Grayson Kivel

Samantha Kourafas

Molly Kramer

Vincent Lacorazza

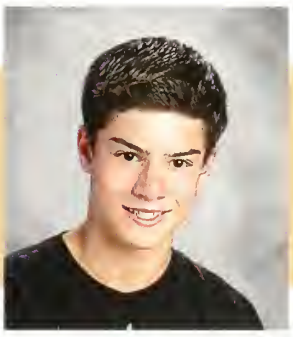
James Lamparelli

Freshmen

Nicole Lasky

Jin Lee

Kotaro Leonard

Rachael Lindblom

Timothy Lynch

Maxwell MacAvoy

Alexis MacDonald

Harrison MacKinlay

Katherine Maescher

Jessica Mahoney

Owen Mahoney

Thomas Mahoney

Joseph Masterson

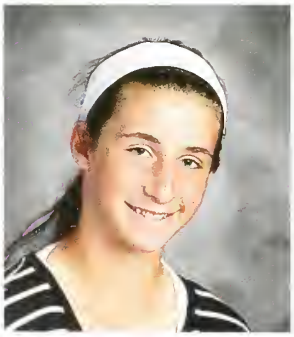
Laura Masucci

James McCluskey

Ross McDowell

Alex McKenna

Emily McKenna

Liam McMullen

Jack Michalkiewicz

Halley Monahan

Jessica Montoya

Olivia Moura

Kyle Murphy

William Murphy

Anna Norton

Leanne Nosiglia

Rose Noterman

Steven O'Driscoll

Charles O'Neil

Colin Orleman

Hiba Osmani

Lauren Palmariello

Peter Papadakis

Kelly Patch

Robert Petrucelli

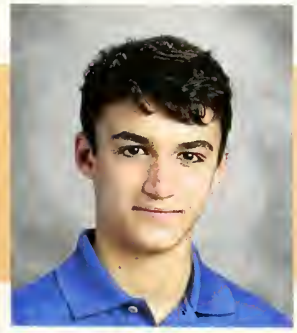
Christopher Poirier

Stephanie Prescott

Caitlin Quill

Christian Raeside

Freshmen

Brendan Rheault

Christian Richardson

Ethan Robbins

Michael Roberts

Christiano Rodrigues

Sarah Roman

Greta Salvador

Edward Schultze

Robert Schultze

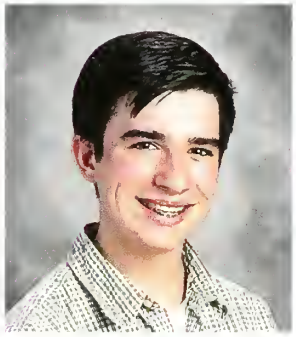
Robert Scott

Teresa Scully

Luke Seguin

Emme Shaw

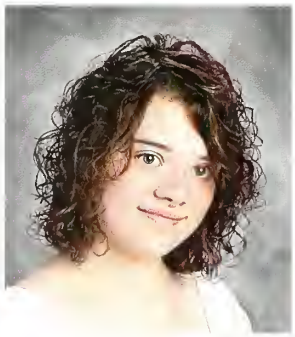
Elizabeth Sheedy

Samuel Sheer

Jillian Sheppard

Caitlin Shields

Kelly Shields

Isabella Smith

David Smith Jr

Alicia Spataro

Ian Stanton

Callahan Stoddard

Owen Straley

Troy Studley

Tyler Studley

Kyle Stull

Justin Sweeney

Ani Talanian

Allen Thompson

Erin Thompson

Benjamin Tobin

Joshua Toomey

Caroline Twombly

Elizabeth Vasquez

John Vaughan

Hayes Vavpetic

Jessie Wallace

Lucas Webber

Grace Wenger

Anna Williams

Robert Yampanis

Emile Zahr

Freshmen

Sophomores

Hope Antonellis

Lauren Arapoff

Victoria Austin

Brady Bailey

Rachel Bailey

Julia Baker

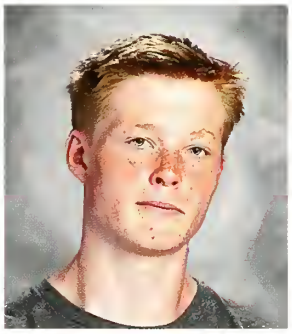
David Barcomb

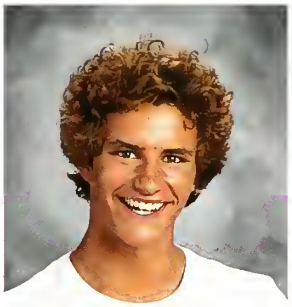
Brian Bates

Sarah Bawabe

Hailey Berglund

Ginger Bernardi

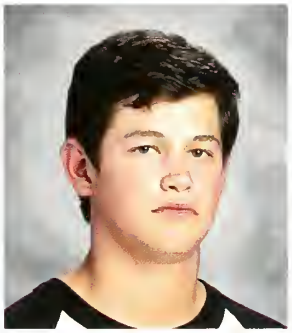
Charles Bilezikian

Wesley Blanchard

Andrew Bostrom

Cameron Boure

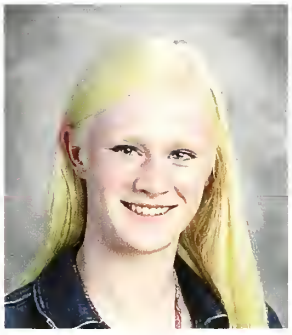
Mackenzie Boyd

Stephen Brown

Jared Browne

Madeline Bruno

Andrew Burke

Sophomores

Kelley Burtch

William Callahan

Nicholas Canty

Abigail Carney

Vincent Celeste II

William Christian

Timothy Coggins

Grace Connerty

Liam Connolly

Orlaith Connolly

Erica Curtin

Courtney Daniels

Elizabeth Dargon

Joseph Davies

Halle Davis

Olivia Degnan

Caleb Delphin

Abigail Devaney

Isabella Diaz

James Diggins

Joseph Diggins

Ainsley Doherty

Elizabeth Doherty

Grady Dole

Sarah Downey

Kaitlyn Duckworth

Matthew Elio

Eve Elliott

Sophie Elliott

Anna Fairfield

Ana Ferraro

Jessica Foster

Aidan Fuller

Sabrina Gabriel

Kendra Garrity

Andrew Geagea

Nicholas Giftakis

Cameron Gillis

Seamus Gilmore

Reilly Gilmour

Sophomores

John Goodnow

Robert Gosselin

Casey Grant

Connor Grant

Christopher Hartford

Jessica Hayes

Caitlin Healy

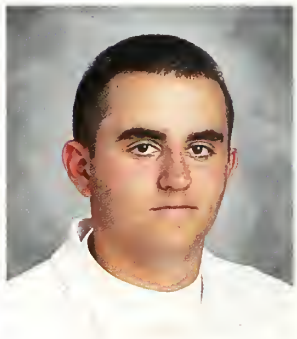
Patrick Hennessey

Chase Henriquez

Eliot Hillstrand

Nicholas Hoffman

Kendra Holland

Tessa Holleran

Ryan Horan

Maxwell Horte

Nathaniel Howie

Sophia Hultman

Liam Hurley

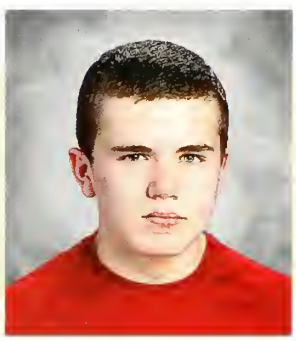
Patrick Hurley

Patrick Jennings

Katelyn Jepsen

Troy Josti

Lindsay Keefe

Jacqueline Keliher

Addison Kent

Ryan Kilroy

Nikki Kingston

Christine Knox

Victoria Krivitsky

Kevin Lagzdins

Abigail Lambert

Alexis Landry

Hannah Lind

Jillian Liuzzi

Brian Locke

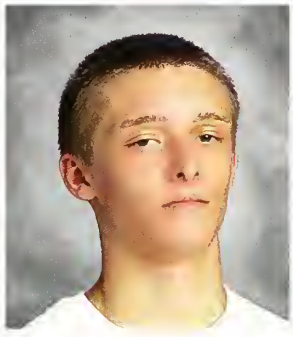
Jonathan Lockwood

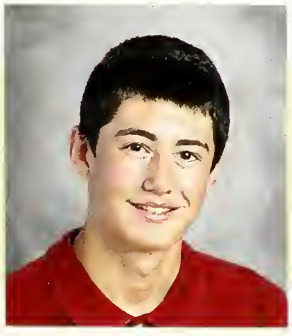
Theodore Lovell

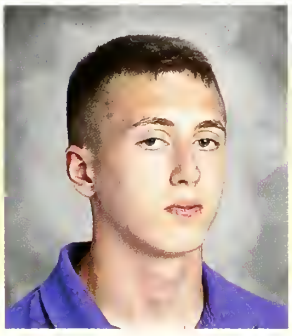
Anders Lundgren

Jonathan Lupo

Ryan Lynch

Sophomores

Katherine Mackey

Audrey Maclellan

Evan Mannix

Ryan Markham

Robert McCarthy

Matthew McDonald

Holly McGarrigle

Madison McGlinchey

Sean McGowan

Colleen McLaughlin

Kathryn McNamee

Olivia Micciantuono

William Milne

Kryssa Mitchell

Alison Moore

Christian Mudge

Alyssa Murphy

Lauren Murphy

Hannah Naughton

Kevin Nosiglia

Elizabeth Nowak

Caitlin Noyce

Christopher O'Brien

Alana O'Loughlin

Brendan O'Sullivan

Declan O'Sullivan

Marina Orlando

Makenna Palzkill

Matthew Pashkowsky

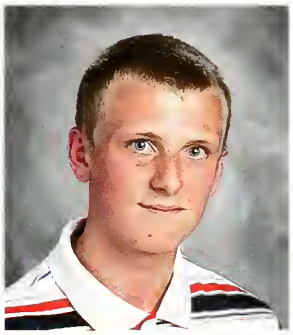
Nathaniel Patch

Alaina Patzer

Annalise Patzer

John Pendergast

Cormac Perry

Emma Pesko

Caroline Plansky

Kathryn Punzak

Renuka Rajiv

Ritika Rajiv

Paul Regan

Sophomores

Harrison Rego

Caroline Richards

Jackson Ridpath

William Rinne

Hayley Risk

James Roche

Melissa Ross

Olivia Salvador

Hannah Saunders

Matthew Scalzulli

Alexandra Selman

Emma Shortall

Adam Sifflard

Abigail Slekis

Jacob Smith

Catherine Spillane

Jared Thorbahn

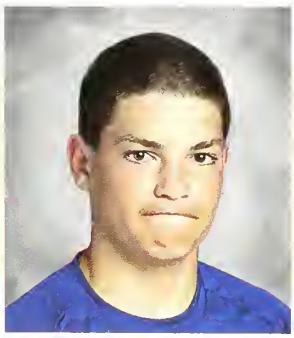
John Thorbahn

Devyn Trapilo

Jordyn Trapilo

Joseph Trebino

Delaney Uhlman

Alexis Vanderwater

Lauren Vazza

Thomas Wallace

Ashley Ward

Michael Ward

Ivy Watson

Christian Weitz

Christian Wenger

Olivia Wenzel

Meryl Wheeler

Samantha White

Carolyn Winn

Brenna Woolf

Ethan Wu

Juniors

Maxwell Abbate

Malika Adda-Berkane

Christopher Anderson

Courtney Arnold

Lucas Arons

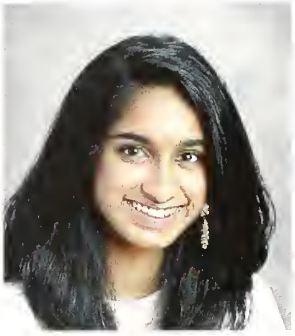
Sahana Bail

Devon Bailey

Meaghan Barros

Rachel Bates

Hannah Baum

Hayley Beal

Colleen Benedict

Riley Bergholtz

Christopher Bickford

Kayla Billard

Sarah Black

Juliet Brown

Brittney Calatayud

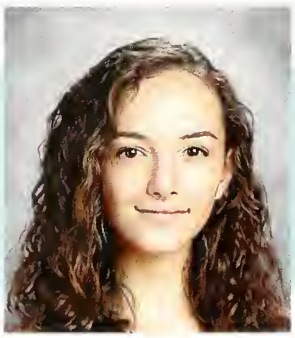
Olivia Calder

Samuel Capodanno

Olivia Ciampa

Brynn Clory

Liam Coffey

Christian Colantoni

Victoria Collins

Bridget Conley

Michaela Connors

Stephanie Croke

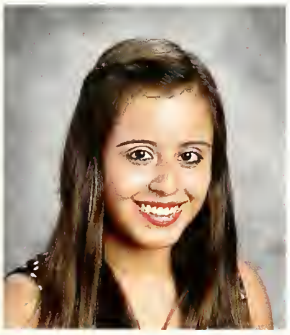
Maria Curtis

Ciara Dalco

Madison Daly

Harrison Davis

John Day

Rory Day

Kiley Decker

Elissa Degnan

James DeNeill

Carina DiBella

Cullen Dickhaut

Lauren Dinger

Juniors

John Doherty III

Jack Dole

Jack Dwyer

Christopher Fairfield

Laura Farrow

Alex Ferguson

Christopher Ferraro

Nicholas Fisher

Brooke Fitzgerald

Carolyn Flaherty

Liezel Flesner

Emma Flynn

Brodie Fuller

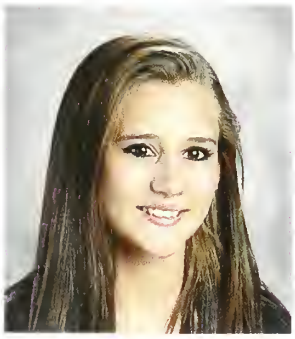
Angelique Gabriel

Morgen Gallagher

Justin Gaudreau

Caleb Getto

Benjamin Giftakis

Victoria Gilroy

Jake Glennon

Shane Grant

Eliza Gratta

Douglas Greene

Jacqueline Greene

Emily Hanna

Katherine Hartford

John Hawthorne

Margaret Hennessey

Sean Hickey

Matthew Hilsinger

Brigid Hynes

Marissa Johnson

Mary Johnston

Amy Joseph

Jessie Kearney

Sydney Keefe

Sean Kelly

William Kotlinski

John Kuhn

Cameron Labadie

Juniors

Annalise Lacorazza

Mary Lambert

Gregory Lawrence

Kojiro Leonard

Nathan Lewis

Megan Livingston

Nicole MacDonald

Matthew Maguire

John Maher

Allison Mahoney

Brian Mahoney

Matthew Maloney

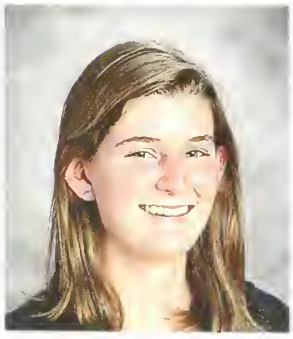
Ellen Marchetti

Jack Marsico

Elizabeth Masucci

Danielle Mayers

Lauren Mazzulli

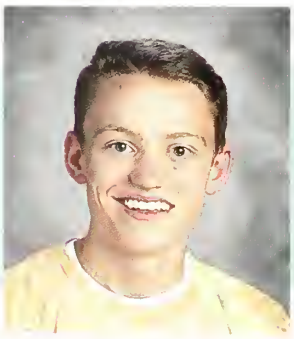
Jarrod McCarthy

Sarah McGowan

Maeve McGreenery

Alison McInnis

Cyrus Mehr

Charles Metzger

Sarah Murphy

Trevor Nadeau

Caroline Nichols

Ethan Niyangoda

Lauren Noterman

Matthew Nutt

Jane O'Connell

Kevin O'Driscoll

Shannon O'Neil

Matthew Oberg

Jack Ochs

Lauren Orleman

Daniel Osmani

Cameron Ostrom

Nigel Otis

Alexander Papadakis

Charles Perfetuo

Juniors

Johnathan Pettt

Francine Poirier

Matthew Punzak

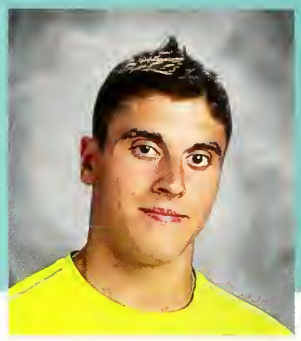
Alessandro Rastelli

Sydnee Reardon

Nathan Richardson

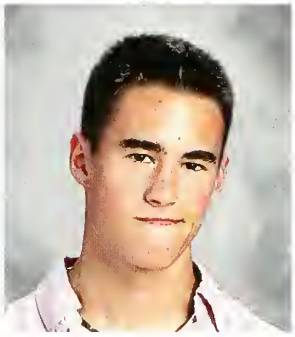
Cameron Roach

Olivia Rober

John Roberts

Elizabeth Scott

Paul Seguin

Jaclyn Sewell

Hussien Shakarchi

Alexei Sherman

Kerri Shields

Mark Sigwart

Gabriel Soto

Molly Steenbruggen

Hailey Studley

Gunnar Swanson

Kerry Sweeney

Jamie Tasiopoulos

Julia Tasiopoulos

Neve Thompson

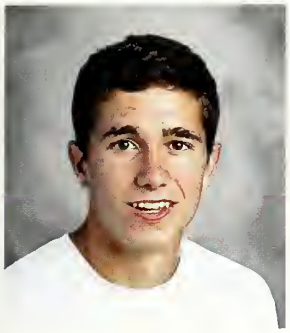
Luke Tobin

Alyssa Trebino

Evan Vavpetic

Anthony Vivona

Brittany Voner

Max Walls

Jack Ward

John Warendorf

Cassandra Waters

Amanda Weydt

Rebecca Weydt

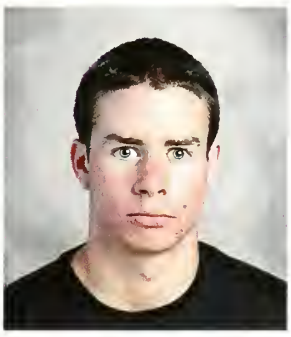
William Whelton

Emma Wilkinson

Victor Wong

Justin Woolf

Keven Young

S3N1ORS

NHS

1d

TH15

is

IT

2015

S3N1ORS... We did it!

Congrats graduating class of 2015!

Conor Alward

Jacqueline Ayles

Meghan Ayles

Colleen Barrett

Kelly Barrett

Emma Basso

Allison Battinelli

Rafael Bawabe

Ainsley Beal

Claudia Bellofatto

Anthony Bethony

Kate Bilezikian

Deirdre Black

Emma Broderick

Emily Brown

John Brown III

William Burns

Luke Cabell

Charles Callahan

Zachary Carey

James Carton

Zachary Cash

Devin Chen

Robert Chin

Charlotte Christian

Andrew Ciardi

Lilly Cleary

Matthew Cochrane

Kirsten Coffey

Catherine Connerty

Ryan Connors

Dillon Corwin

Emily Costello

John Henry Coyle

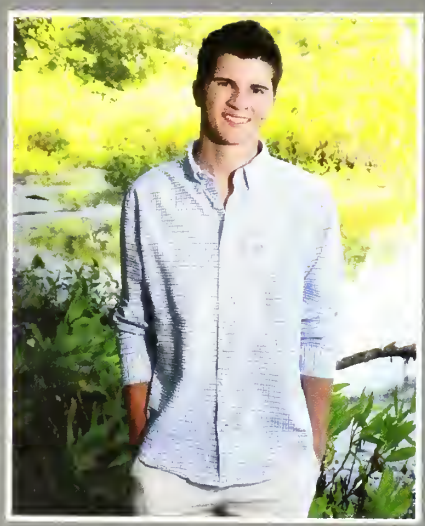

Nathan Creel

Mikayla Cunniff

Connor Daniels

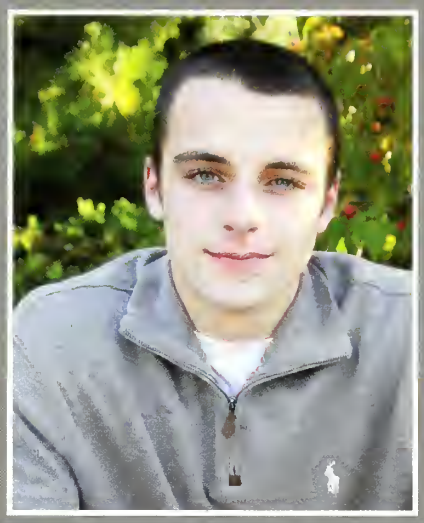

Nicholas Daniels

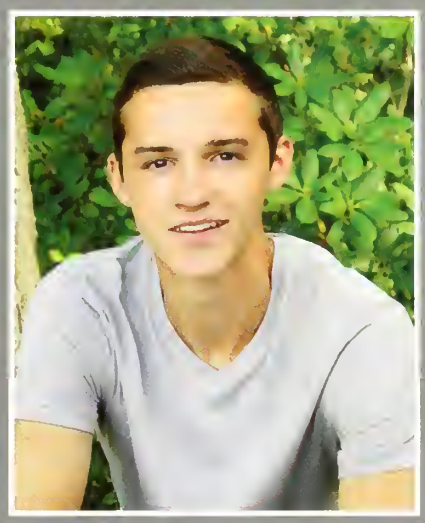

Sean Davis

Sarah DeBenedictis

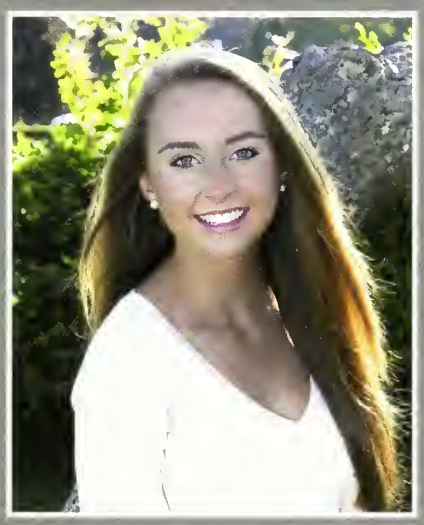

Jacqueline Devine

Lazaro Diaz

Joshua Dougherty

Jeffrey Duckworth

Emily Dwyer

Patrick Elio

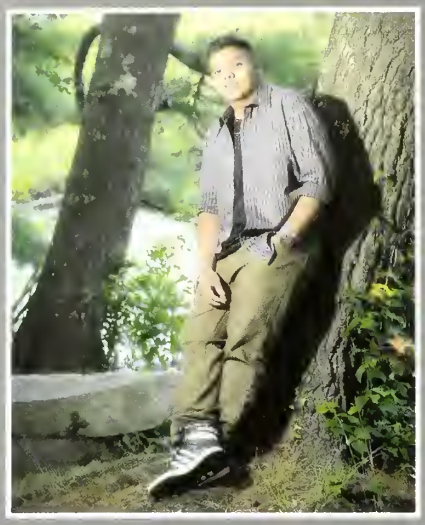

Juan Eljach

Katharyn Escano

Kevin Fitzgibbons

Benjamin Flaherty

Caroline Flynn

Sierra Forbes

Joshua Fortin

Shea Garvey

Amanda Geagea

Megan Gibbons

Samantha Gilberti

Kathleen Gildea

Jane Gogarty

Michael Gosselin

Juliann Guerra

Garrett Halle

Courtney Hanlon

Zachary Harty

Jacqueline Hayes

Robert Hearns

Miranda Hebert

Alexis Henriquez

Colin Hill

Daniel Hilson

Katherine Hoffman

Meghan Holland

Michael Holland

Connor Horan

Olivia Horte

Austin Howe

David Howie

Andrew Infascelli

Lauren Jarvinen

Meredith Jones

Caroline Joseph

Jessica Joseph

Katherine Joseph

Quinn Kane

Michael Kearns

Kristopher Kellaway

Madison Kelley

Erin Kelly

Liam Kelly

Lily Keohane

Katherine King

Emily Kirslis

Marion Kleber

Kelly Knox

Lydia Kotlinski

Ryan Kramer

Stephen Kulka

Paul Lagzdins

Jeffrey Lamparelli

Thomas Larason

Olivia Lawrence

Allyson Lennerton

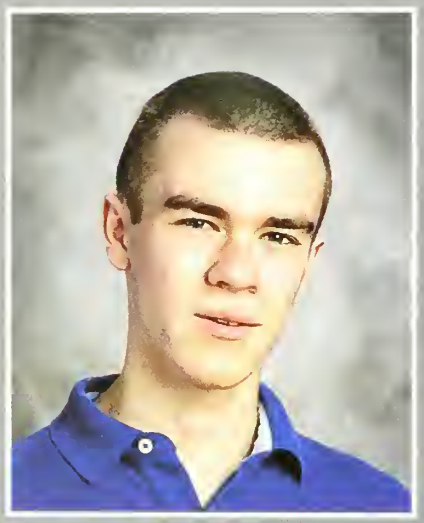

Sean Lewis

Karisa Lilly

Margaux Liuzzi

Cormac Lonergan

Anthony Lupo

Cameron Macauley

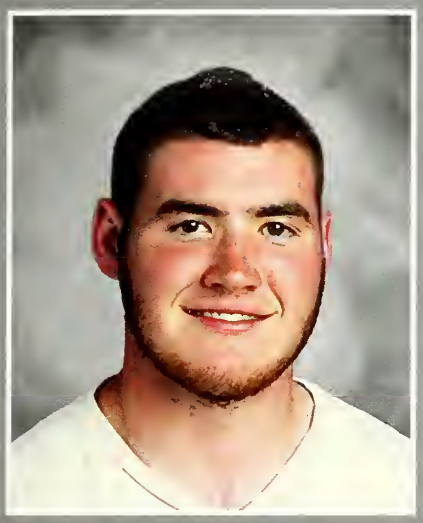

Mathhew Macauley

Meredith MacKinlay

Kingsley Maduri

Mark Mahoney

James Mariano

Alanna Masciarelli

Edward Masterson

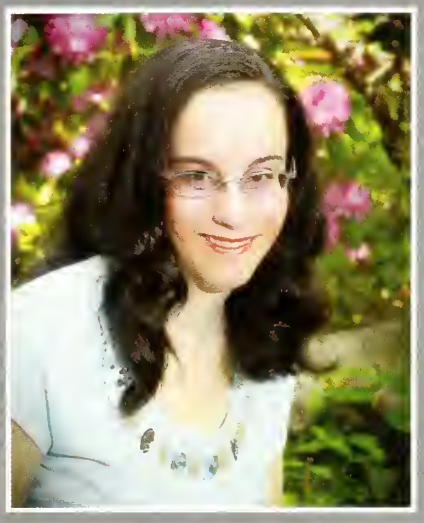

Christine McCarthy

Jackson McGlinchey

William McGowan

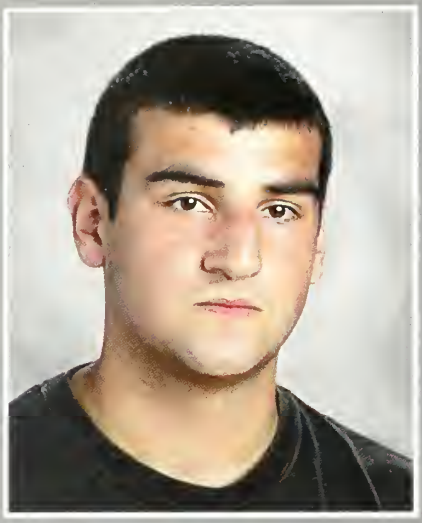

Cameron Mehr

Max Micciantuono

Julia Minichello

Aidan Moore

Carli Morin

Alex Morrison

Eliza Motlin

Devin Nelson

Carly Noyce

Genevieve O'Connell

Thomas O'Loughlin

Kathryn O'Neil

Kyle Pacella

Trew Palzkill

Garrett Pickard

Joseph Powers

Jordan Prange

Skye Prentice

Megan Quill

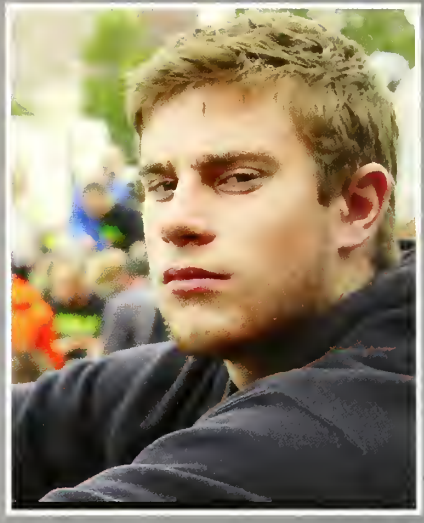

Bradford Raeside

Elisa Rastelli

Ryan Reichert

James Reilly

Kyle Richards

Rachel Richardson

Jayne Rinne

Shane Robbins

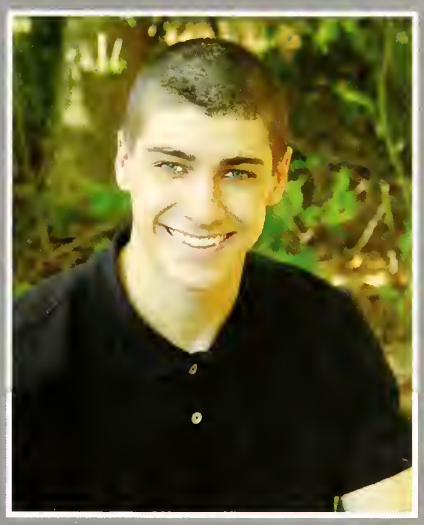

Nickolas Roberts

Emily Senatore

Catherine Sheedy

Alexander Shepherd

Paul Sheppard

Jacqueline Skinner

Erin Smith

Michael Smith

Rachel Solari

Paige Spelman

Brenna Stanton

Kevin Sweeney

Shannon Sweeney

Davin Talanian

Sarah Tenaglia

Kayla Thompson

Rachel Trowbridge

Anastasia Tsekeris

Donovan Uhlman

Kelsey Umbrianna

Joseph Volpe

John Wallace

Oliver Wallace

Caroline Walsh

Sarah Wisneski

Nasim Ziad

#seniormemories

Hockey

Jazz

Joe Thongpaithoon

"Rise up, young boy, and make yourself a legend"

- Hideaki Anno

Politics

Film

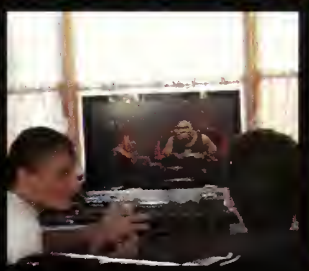

Robotics

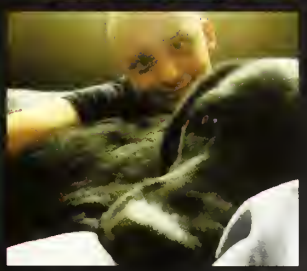

Conor Alward

"Write your own part. It is the only way I've gotten anywhere. It is much harder work, but sometimes you have to take destiny into your own hands."
- Mindy Kaling

Our time at Norwell has been a prosperous and fun ride. Now, we must move on. On to greater things. We may never see each other again (except at the high school reunions), but know this: wherever the winds of life take us, each and every person here will always be a part of our hearts, a part of our souls. Part of who we are.

Jacqueline Ayles

Jay, Jax, JJ

"Live as if you were to die tomorrow. Learn as if you were to live forever."
-Gandhi

I would like to thank my family and friends for all the love and support they have provided me along the way. Mom and Dad- I can not express how grateful I am to be your daughter. Thank you for always believing in me and showing me the importance of hard work. To my three wonderful sissies Kristen, Katie, and Meg- Thank you for being my best friends and for guiding me in the right direction. To my little bro Mikey- Thank you for always making me laugh with your weird jokes. I will definitely miss having you around next year. To my friends- Thank you guys for all the good times we have had these past couple of years. I can not wait to see where life takes us and I wish you all the best. I love you all! Congrats and good luck class of 2015!

Meghan Ayles

Megret

"Doubt kills more dreams than failure ever will.""
-Karim Seddiki

Thank you mom and dad for all of the years you have pushed me to do my best. I am so grateful for all that you have done for me. I love you so much! Next, I'd like to thank my awesome siblings. Kristen- you have always been my role model. You have shown me that I can accomplish anything if I work hard and never give up. Katie- thank you for all of the laughs and fun times. You are an amazing older sister. Jacqui- you have been by my side this whole time. I can't wait to share new experiences and memories with you next year in college. Mikey- you are the best little brother a girl could ask for. Thank you for always making me laugh. I really couldn't ask for a better family. To all my friends- thank you for all of the crazy times together. I know you guys are going to do awesome next year. Jack- thank you for always being there for me. Finally, thank you to all of my teachers throughout the years. Congrats and good luck Class of 2015!

Colleen Barrett

"The biggest adventure you can take is to live the life of your dreams."
- Oprah

First off, thank you to my parents. I wouldn't be where I am without you guys. To Kelly- thanks for always keeping me company; it's been a real 18 years. Thanks to all of my friends who've always kept me laughing. You guys are awesome and have made high school way too fun. Emily and Lily- thanks for putting up with me and for all memories, I love you guys! Thank you to all of my teachers and coaches for making high school the unforgettable experience it was. Good luck class of 2015!

Kelly Barrett

"Sometimes you will never know the value of a moment, until it becomes a memory."
- Dr. Seuss

Thanks to all my family, friends, and teachers who have made these last four years unforgettable! Colleen- thanks for staying weird and making me laugh sometimes. Emily- thanks for being the best neighbor around. Lily- thanks for putting up with me, Colleen, and Emily. Thank you to all of my other friends and and everyone else who has supported me throughout high school and helped make these last four years so memorable. I'll miss you guys and congrats to the class of 2015!

Emma Basso

"Don't cry because it's over, smile because it happened."
- Dr. Seuss

First, I would like to thank my mom and dad for always supporting me no matter what and being my number 1 fans. I don't know where I would be without you. Liza, thank you for being a far better sister than I ever could be and my best friend. You have been the best role model I could have and thank you for all that you have done for me. To my friends thank you for always being there, I love you all and will never forget all of the memories we have made. NHSGVS- Keep working hard and don't ever forget us seniors. Ill miss you all and thank you for making soccer seasons the best part of high school. Ms Field- Thank you for being my in-school mom and taking care of me throughout high school. To all my teachers and coaches- Thank you for all that you have taught me you have helped me to grow so much over these past four years. Good luck class of 2015!!!

Allison Battinelli

Batt, Allibatt, ABatt, Allis, Alli, Fighter

"Sometimes I guess there just aren't enough rocks."
- Forrest Gump

"Odi et amo. quare id faciam, fortasse requiris?
nescio, sed fieri sentio et excrucior."
- Catullus 85

"Some people without brains do an awful lot of talking, don't they?"
- The Wizard of Oz

First and foremost, thanks to pbatt for buttering up all my teachers and making school go by a little bit smoother in that aspect, and thanks, too, for providing me with the incentive to try to do as well as you in everything, which wasn't always easy. Thanks to my mom and dad for expecting big things from me because if you didn't, how could I? Thanks to my friends in all my classes, as we kept our promise to each other to go hard 'til the end. I will have endless gratitude toward my teachers with whom I formed excellent relationships, some more one-sided than others. Good luck to everyone at NHS!

Rafael Bawabe

"No one is born a great cook, one learns by doing."
- Julia Child, My Life France

Ski team was a great time. Loved the ski time with a great group of kids. Coaches are awesome. Breakfast with Judy. Thanks. Chats with Mrs. Lyne. Thanks to my parents for always being there for me. Thanks to Mr. Browne, Mr. Benedict, Mr. Twite, Mr. Shields, Mr. Riley. Thank you Mrs. Boyer for everything. I really enjoyed the time we spent after school together. I would not change it for the world. You are the best Mrs. Boyer.

Ainsley Beal

Ballabeal

" It doesn't matter if you win as long as you give everything in your heart."
- Michael Jordan

First, thank you Mom and Dad for always being there for me, supporting me, and encouraging me. I love you both. Courtney, Brittany, Kellsey, Kiernan, Liam, Hayley, and Thierry, thank you for supporting me with everything and always being there for me. I could not have asked for better role models in my life. I love all of you. Margs and Lexie, thank you for always being there for me and supporting me through everything. You guys encouraged me to do my best and you believed in me. I know that I can come to you guys for anything. I will miss the times we spent together during basketball season and I will truly miss my shooting buddie and my dribbling line buddie. Mr. Marani, thank you for always believing in me and pushing me to be my best. To my lady clipz, you guys have always been a second family to me. I love you all and have enjoyed our time as a team so much. I will never forget my time with you guys and good luck next season! Thanks to the rest of the teachers and coaches for making high school such a great experience. Congratulations and good luck to the class of 2015.

Claudia Bellofatto

"The most important thing is to enjoy your life—to be happy—it's all that matters."
- Andrey Hepburn

To the girls--we had our ups and downs, but we have a friendship that will last forever. To the whole crew-- thanks for keeping me laughing and having a good time throughout the years. Christine, I am so grateful to have you in my life.To my basketball girls-- I love you guys and I will definitely be coming back to visit. Marani, your team is a family that I will always remember. And most importantly, Mom and Dad. Bravo to you two for dealing with me through it all. You saw firsthand how crazy stressed I would get but you always brought me back to reality and reminded me that it was all worth it in the end. And guess what? Like always...you were right. Sophia, it's crazy knowing you are already in high school. Know I am always here for you, just like Fran was for me. Honestly, live it up. Work hard and just be happy. I hope these next four years will bring you amazing memories. Of course, the same goes for you Joe...but you have quite a way to go. So, looks like this is it. To the Class of 2015...good luck to you all. We finally made it.

Anthony Bethony
Tony, Hoolihan, Bench, Ant

"I like to complain and do nothing to make it better."
- Kurt Cobain

"Attitude is a little thing that makes a big difference."
- Winston Churchill

Thank you to my Mom and Dad, for always being there to help me when I needed it and to support me, and to my brother, Erik. Thank you to my best friends, Josh, Zach, A.J., Shep, Donovan and Cam, for being there for me to make me laugh, to always give me something to do so I was never bored, and for giving me some of the best memories I could ask for.

Kate Belzikian

Whether *you think you can or can't, you're right"*
- Randy Pancsh, The Last Lecture

It's honestly crazy that I'm writing this right now. I have been in the Norwell community for 11 years and have had no regrets throughout my experiences. I want to thank my mom for being there for me through thick and thin, if its a last minute essay or homework, she's there to make sure I'm on top of it. My dad, for early morning texts to motivate me for the day ahead. My older sister Lindsay for letting me know that the world won't explode if I take a night off homework. My brother Chad for being there for me since day 1, you're awesome buddy. Lastly, little sister Mia for always keeping me on my toes. I would also like to thank my Norwell High School teachers you all were amazing. It has been real Norwell.

Deirdre Black

Dee, Deadra

"Life isn't about waiting for the storm to pass... it"s about learning to dance in the rain."
- Vivian Greeme

Throughout my time in Norwell I've made life long friendships, experienced a handful of first memories, and learned the true value of community. I would like to thank my Mom for being the driving force of my success, always encouraging me to go beyond my potential. To my two confidants, my Dad and Chippy, for always goofing around and having my back no matter what. My brothers, Brian and Jonathan, for keeping the house lively and spontaneous. Lastly, I would not have gotten through these past years without the support of my close friends (you know who you are). Especially, Kirsten Coffey, Jacqui Ayles (LL), and Meghan Ayles. Norwell will always be my home and the memories and people will forever stay with me.

Emma Broderick

The tree that never had to fight,
For sun and sky and air and light,
But stood out in the open plain
And always got its share of rain,
Never became a forest king
But lived and died a scrubby thing...
Good timber does not grow with ease,
The stronger wind, the stronger trees
-Douglas Malloch

I can't believe my four year at NHS are finally coming to an end. I know I couldn't have made it to this point without the help of my family, friends, and teachers. To Nora, my devoted mother, thank you for always being there for me whether it meant editing my essays at two in the morning or binge watching Greys Anatomy with me. To Owen, thank you for believing in me even when I don't. To my sister, Molly, thank you for showing me the importance of not only working hard but having fun while doing so. To my brother, Sam, thank you for showing me how important it is to find something I love and work as hard I can to achieve my goals. I'd also like to thank my World Challenge Group for giving me one of the best months of my life. Thank you to the Fourth Wall Players for being some of the weirdest, most talented, and kindest people I have ever met. It has been an absolute privilege to share the stage with you. Last, but definitely not least, I'd like to thank Mr. Lacy. I cannot begin to express how grateful I am to have met you and worked with you for the past four years. You've been so much more than a director; you've been a friend. Congrats to the class of 2015! We made it!

Emily Brown

EmBrown, Brownie, Browntown

"Happiness is not a goal...it's a by-product of a life well lived."
- Eleanor Roosevelt

Thank you to my mom and dad for always supporting and believing in me, I couldn't have a better family to be apart of. Stephen- thanks for being my best friend. I'm glad we got to spend two years of high school together, keep working hard. I know you'll do amazing. To all of my friends, I feel so blessed to have spent these years with all of you and know that our friendships will last through the years. I will never forget the incredible memories from the 2014 France trip. A shout out to NHS Girls Hockey- keep working hard girls! Love you all. Thank you to all my teachers for making these years so memorable. Congrats to the Class of 2015!

John Browne, III

Brownie, Downtown Jackie Browne, Jackie B.

"All I need are some tasty waves . . ."
- Jeff Spicoli

"If a caterpillar can turn into a butterfly, imagine what you can become."
- Plymouth South Elementary School

I'd like to thank everyone from both Plymouth and Norwell for teaching me everything and providing me with such great experiences and memories. Above all, thank you mom and dad for everything. Special thanks to my teammates and coaches. I'd also like to thank my brother Jared for being the best friend I'll ever have.

William Burns

"You miss 100% of the shots you don't take"
- Wayne Gretzky

"An ounce of prevention is worth a pound of cure"
- Benjamin Franklin

I would like to thank my mom and dad for all the help they have given and for alway putting up with me. Mom you have always heaped me keep my kaad on straight which I know is not easy. Dad I wanna thank you for always being there and giving me great life lessons. I would also like to thank my sister for always making me look bad. I also wanna mention my friends for making high school a great time for the all the memories.

Luke Cabell

Chuck Chaves

Hey. They laughed at Louis Armstrong when he said he was gonna go to the moon. Now he's up there, laughing at them"
- Chaz Michael Michaels
Blades of Glory

I would like to thank my family for supporting me through these first 18 years of my life and helping me to persevere. Additionally, I would like to thank all my teachers at NHS and ASP who changed me for the better. Lastly, I would like to thank my friends from both Norwell and Paris for providing me with one of the best high school experiences I could have ever asked for.

Charles Callahan

"I'd rather regret the things I've done than regret the things I haven't done."
-Lucille Ball

High school has gone by faster than I could have imagined when I first arrived 4 years ago. I have had some good times with good people in the past 4 years that I will remember for the rest of my life. High school has been fun and I am excited to move on and meet new and interesting people I would like to thank my friends for always being down to have a good time! and ofcourse my family for the support over the years. I would also like to thank all of the staff at Norwell High School.

Zachary Carey

"In this life, you don't have to prove nothin' to nobody but yourself."
- Rudy

"No matter the circumstances you may be going through, just push through it."
- Ray Lewis

First, I'd like to thank my brother Shane for being a great brother and just a chill surfer guy to look up to. I'd like to thank the crackers for being the best group of guys around and always providing a good time. I'd also like to thank all my teammates for pushing me and making me a better football player throughout the years. Thank you to my coaches especially Coach Connor, Coach O'Donnell, Coach Bradshaw, Coach Franco and Coach Senatore. You all taught me how to be a great player and inspired me these past two years. I'd like to thank Mrs. Johnston for being the best teacher I've ever had and for being a role model to me. To my dad, you're the best, thanks for teaching me how to be a man, always to do the right thing, how to get swoll and being the best coach I could ask for. And to my mom, you're the best mom ever, I can't thank you enough for everything you've done for me, especially with how difficult I am sometimes. Roll Clips.

James Carton

Crazy Carton Cahton Dood

"Skr Skr Skr"
-Senior boys

"Skyewwwww"
-Senior boys

Thank you to all the teachers that had to deal with my nonsense since freshman year. A big shout out to Mr. Browne who has had my back since day one. A big shout out to the fam (you know who you are) skr

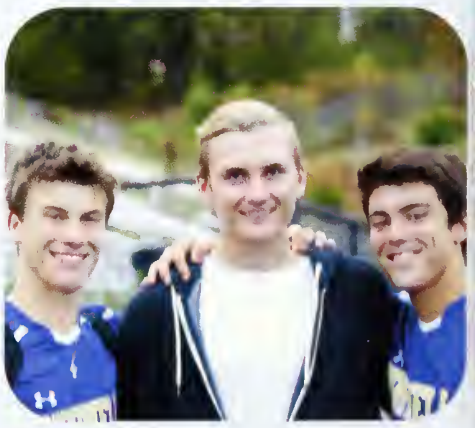

Zachary Cash

Zach, Zmoney, Cashmoney, Cashew, Kinch

"I'm just a guy in a shirt"
- Mr. Bradshaw

"Lose your dreams and you will lose your mind"
- Rolling Stones

"I have been up against tough competition all my life. I wouldn't know how to get along without it."
- Walt Disney

I would like to thank my mom and dad for all the support, help, and advice they have given me throughout the years. I would like to thank my sister Arianna for helping me whenever I needed help concerning my academics or anything else. I would like to thank my teachers especially Mr. Bradshaw and Mrs. Johnston for helping me through out high school and allowing me to always have someone to talk to. I would like to thank my coaches Coach Luccarelli, Coach Connor, Coach OD, and Coach Franco for helping through my athletics. Lastly I would like to thank my friends Anthony, Josh, AJ, Allyson and everyone else who supported me throughout the years and helped me in and out of school. Good Luck everyone.

Devin Chen

Devchen

"Beneath this mask there is more than flesh. Beneath this mask there is an idea, Mr. Creedy, and ideas are bulletproof." - V

Robert Chin

Rodger

"People always say that you can't please everybody. I think that's a cop-out. Why not attempt it? 'Cause think of all the people you will please if you try."
Kanye Omari West

For my teachers, I'd like to say that the amount of knowledge you all have passed onto me has greatly surpassed anything I could have imagined when I first moved to Norwell. I truly feel that every faculty member has a wealth of knowledge, and after four years, I have barely scratched the surface. For my friends, I'd like to say that I'm lucky to have the chillest and funniest friends on the planet, and that I appreciate you guys always being there to cheer me up. For my parents, I'd like to say that, though sometimes it doesn't seem like it, I appreciate everything you do for me. All your dedication and hard work helped me achieve everything I have achieved thus far, and I'll continue to do my best. Thank you Class of 2015 for these four unforgettable years.

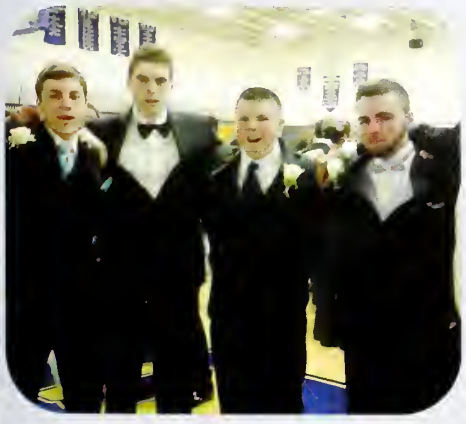

Charlotte Christian

"Full Eyes, Clear Hearts, Can't Lose."
- Friday Night Lights

It's hard to believe that this is it. These have been some of the best years of my life and moving on is bittersweet. First, I'd like to thank my family for supporting me throughout these past four years. William- I know that you will keep doing big things. Enjoy high school, it'll be over before you know it. Jack- thank you for all you have done for me- you have been the biggest role model for me. Thank you so much to all of my friends and classmates for being there for me and making me laugh. I love all of you. I honestly don't know if I could have made it without you all. Good luck to the class of 2015, I will miss all of you.

Andrew Ciardi

A.J., Sponge, Shoop Soo, The Great Borbalini

"Whoa just take it easy man."
- Drake Bell
"I got these fries."
- Jordan Prange

To the thank that I would be giving to the people who deserve the thanks that I give not only of that which have not made me whole as person but only if I am be. For my thank to be very much so is for Toma, Jungle Pringle, Jinch Dogerth, Uncree Bench, Zerg Kinch, Tons o funovan, Can, Shep Shabooky, Austine Howe, and Fitzgoobies. Is the fun of this all for school but wait there's more I can give for that my days are fun and to be best is by for my thanks to all of you. Thanks.

Lilly Cleary

"Chase your dreams, but always know the road that'll lead you home again"
-Tim McGraw

"Keep smiling, because life is a beautiful thing and there's so much to smile about."
- Marilyn Monroe

It's hard to believe it is already senior year and it's time for us to move on as a class. I've lived in Norwell my whole life and have known most of my classmates since Kindergarten and it's crazy how much each of us have grown. First off, I would like to thank my amazing family. Mom- thank you for being my best friend through all these years. I don't know how you deal with me sometimes and I'm forever grateful for having you in my life. Dad- or should I say Big Kev? I love you so much and I will miss our special moments together, whether it's the long car rides, watching movies or just joking around and making fun of each other. Dylan- you are truly my role model and you have helped me be the person I am today, I love you so much. Also, thank you to my girls for always being there, it's hard to imagine not seeing all of you all the time, but I know we will always be sisters. And Billy, thank you for guiding me these last couple of years and making me smile and laugh no matter what. NHS girls puck- keep doing you and make me proud! I'll never forget the family. Good luck to the class of 2015, I'll miss you all so much!

CLASS OF 15 CLASS OF

Matthew Cochrane

Thank you!

Kirsten Coffey

Sometimes you will never know the value of a moment until it becomes a memory -Dr. Senss

I just want to say thank you to my mom and dad for everything that you have done for me over the years. You have shaped me into the person I am today and I honestly don't know what I would do without you two. Thank you for being with me through all the late nights of studying and stressful times in my life. You are both the reason I am who I am today, I love you very much. Kylie thank you for being someone I could always turn to when I needed help or advice, your an amazing older sister. Kendall I want to thank you for always knowing just what to do to make me laugh, I couldn't have gotten through some of those nights without that. Cullen thank you for supporting me with everything I do. You are such a great little brother and I am so lucky to have you in my life. And finally, to my best friends, I can't even describe how much I love you all and how much I will miss you next year. You have seen me at my best and worst and no matter what you were there for me. The memories that we have created together over the years will stay with me forever, and I can't thank you enough for everything. To everyone else in the class of 2015, congratulations, we made it!

Catherine Connerty

"The future belongs to those who believe in the beauty of their dreams."
- Eleanor Roosevelt

First and foremost, I would like to thank my parents and my incredible family. I would not be where I am nor who I am without the love and support from my entire extended family. I would also like to thank the teachers at NHS who helped me throughout my four years. To my sisters- Live it up. It goes by so fast, which is so cliche to say, but it really does. Grace- keep up your hard work. Your kind heart and determination inspire me. Al- Cannot wait to see all the successes you have in your life. As the prodigy and favorite child, I know you will go far. To my best friends- Thanks for the support and laughs. I can always be myself around you and I know at least someone will be down for a Sweet Frog run. Joan, Lizzie, Mo, Steph, Riley- lUv~u~GaLz. Bring home the state next year and make sure the boys don't take the good side of the turf everyday. And finally, thank you to Dan for always making me laugh and being my rock. Good Luck to the future Lady Clipz and all the coaches, I will miss fighting for that inch with you all. Congratulations to the Class of 2015 and Good Luck in the future.

CLASS OF 15 CLASS OF

Ryan Connors
RC

"You miss 100% of the shots you don't take"
- Wayne Gretzky

I would like to thank my amazing family and friends that have been supportive all throughout all my years of school. It has been an honor to be with all of my friends and family that have made me into the person I am today. Thank you Michaela, Hannah, and Casey for being great sisters to me! And of course, that you mom and dad for always being there for me. High School has been the best four years of my life and I hope all the best for the class of 2015!

Dillon Corwin
DCor, DC

"It is not the critic who counts; not the man who points out how the strong man stumbles, or where the doer of deeds could have done them better. The credit belongs to the man who is actually in the arena, whose face is marred by dust and sweat and blood; who strives valiantly; who errs, who comes short again and again, because there is no effort without error and shortcoming; but who does actually strive to do the deeds; who knows great enthusiasms, the great devotions; who spends himself in a worthy cause; who at the best knows in the end the triumph of high achievement, and who at the worst, if he fails, at least fails while daring greatly, so that his place shall never be with those cold and timid souls who neither know victory nor defeat."
- Theodore Roosevelt

First, I would like to thank my family for being there when we moved and I didn't know anyone in Norwell. I would like to thank everyone in the senior class for making me feel welcome in a community where everyone had grown up together; for making me feel less like just "the new kid." I would like to thank all of my teachers over the past three years for their empathy and their amity.

Emily Costello

"It won't all go the way it should, but I know the heart of life is good."
-John Mayer

Above all, I'd like to thank my parents. Mom and dad, you are the greatest. You've helped and supported me so much over these past four years and I can't even begin to express how thankful I am for that. I have you two to thank for helping me get to where I am today. Murphy, I can't believe you're almost in high school. Thanks for putting up with me all the time, you're a champ and I know you're going places. Brigi, never stop smiling. You're a great kid and I can't wait to see what you're like when you're older. Lily, Colleen, and Kelly, you guys are the best neighbors/friends I could ever ask for. There's nothing I'll miss more than seeing you guys every day, I've made the best memories with you guys and I know we have many more to come. And to my other friends, you've all made high school the best four years of my life, and I can't wait to see where we end up in the future.

John Henry Coyle
JHenns

"I think therefore I am."
- René Descartes

I would like to thank my parents, teachers and friends for making my high school experience such a great memory. I'm grateful that I will be able to look back with such fond memories of my times at Norwell High school. One specific Memory was in my freshman year english class. During the beginning of class I had just tried ghost pepper hot sauce for the first time. A student had brought it to class mostly just to see his friends think they were tough enough to try it and freak out from how spicy it was. As the sauce was just kicking in I was picked to present first. I can only imagine what this presentation looked like to my class. First I would like to thank both my parents for always supporting me and believing in me. Second I would like to thank Mrs. Link for making english fun and set the standard for excellent teaching. Lastly I would like to thank everyone in Norwell making it such an enjoyable and fun environment.

Nathan Creel
Nate, LeBron James

"I'm very important. I have many leather-bound books and my apartment smells of rich mahogany." - Ron Burgundy

"They say we only use a fraction of our brain's true potential. Now that's when we're awake. When we're asleep, we can do almost anything." - Inception

"Who is this Harrison kid" - everyone

First off, I would like to thank my family for helping me get here. My mom, dad, sister, and brother have all been integral in my life. I would also like to thank my grandparents, aunts and uncles, and cousins for supporting me my whole life. I would not be the person I am without the support of my whole family. I also have great respect and admiration for all of the teachers that have I have had. I also appreciate all of what my coaches have taught me. I would like to thank Tom Hanks for being such a great guy. A huge shout out to all of my friends for being the biggest savages ever. Life would not be the same without you guys. We will all be reunited when we live in our fifteen person mansion in Hawaii. It's impossible for me to imagine my life without my family, friends, teachers, and coaches. The biggest of shout outs to my dogs Pepper and Sugar for being absolute bosses. There's nowhere I would have rather spent my high school life and I enjoyed every minute of it. I am looking forward to the future and look back on my past very happily.

Mikayla Cunniff
Kayla, KK, Mickey

"Have some fire. Be unstoppable. Be a force of nature. Be better than anyone here and don't give a damn what anyone thinks. There are no teams here, no buddies. You're on your own. Be on your own."
~ Gray's Anatomy

Wow..that flew by. A big thank you to my family. Mom and Dad freshman year to senior year you guys where there for me supporting me through everything big or small and putting up with me all these years. Christian, you're probably the most annoying 22 year old I have ever met but your also the best 22 year old I have ever met. No matter what happens you're always there for me and I'll always be here for you. Kenzie, thank you so much for everything. You're the best big sister ever. I've done nothing but annoy you all my life and you still love me. You never fail to make me laugh and keep me smiling. Bri, no matter how far away we are you'll always be my best friend, thank you so much for everything and making me lawl every second for 15 years you're the best, bestfriend ever. I love you so much! Margs (MAGOO) thank you for listening to all my problems and putting up with me as a co-captain. No matter what I'm here for you. To my cheerleading ladies love you all, thank you so much for all the laughs and memories, best of luck next year I'll miss you guys! To all my friends thank you guys so much for making all these year memorable. Good luck class of '15, it's been real. latahh NHS

Connor Daniels

"We cannot change the cards we are dealt, just how we play the hand."
- Randy Pausch, The Last Lecture

Where has the time gone? I can picture walking into the building my freshman year wondering what classes and teachers I would encounter. Throughout my high school experience, it has been an adventure that I will never forget. Some of my greatest moments were meeting amazing people like Conor Alward, Patrick Birmingham, Frank Peterino, and Alex & Maddison Kelley. A special shout out to Frank for being a good friend and giving me exceptional guidance and to the Wooten family for their love and support. Mrs. Boyer, thanks for your tough love and relentless support. I will miss our arguments the most! Rob & Katy Shamitz, you have taught me priceless life lessons and skills that have contributed to my success. Mrs. Demeo, you have been by my side for many years. Thanks for all your support. Mr. Browne, thank you for having confidence in me and encouraging me to explore marine science. Of course, the most important and influential people in my life are my mom & dad as well as my sister & brother, Courtney & Jarrod. Thanks mom & dad for your endless love, support and never giving up on me! A particular thanks to Courtney for giving me that extra boost of confidence when I needed it most.

Nicholas Daniels
Nick D

"I'll see you guys in 10 days"
- Nick D

"If you have enemies, good, that means you stood up for something."
- Eminem

Thanks to my family, who've always been the most supportive and open-minded influences in my life. Thanks to the boys, you know who you are. Always been real as it gets and loyal as they come. Thanks to those exceptional teachers and administrative workers that genuinely care about students and teach us what we need to know.

Sean Davis

"I get by with a little help from my friends"
- The Beatles

My past four years at Norwell High School have been unforgettable. I want to start off by thanking my parents for always supporting me and pushing me to do better. It wouldn't have been possible without you guys. To Brendan and Harry, growing up with you boys has been such a privilege. I couldnt ask for better brothers and I can't imagine what high school would've been like without you. Shout out to the boys, you know who you are. Thanks for making these past four years the best of my life. We've had some crazy times that I'll never forget and I know they won't be the last. Last but not least I'd like to thank Riley, it's never a dull moment when im with you. Thank you for always being there and all the good times. I'll never forget these past four years and all the people who I experienced it with. Class of 2015, we made it.

CLASS OF 15 CLASS OF

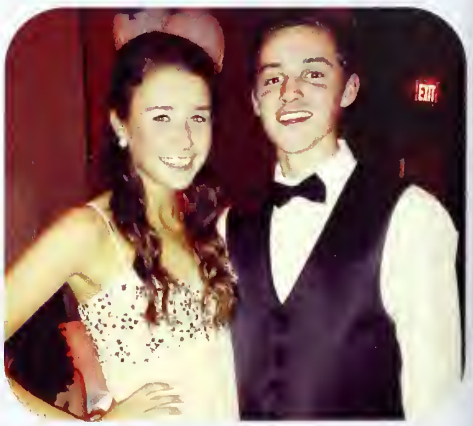

Sarah DeBenedictis

DeBens, Sassy

"The greatest pleasure in life is doing what people say you cannot do."
- Walter Bagehot

"Never say never, because limits, like fears, are often just an illusion."
- Michael Jordan

First I would like to thank my mom and dad for everything they have done for me. I honestly do not know where I would be without your support in everything I do. Aj, thank you for being the best big brother any girl could have. You have always been there for me and no matter what mood I am in, you always know how to make me laugh. Allie, you are my best friend and without you I would be a complete an total mess. I know we fight but in the end you are always there for me. To my NHSGVS ladies, I cannot begin to thank you all enough. You guys are my second family and I will miss every single one of you next year, and be sure to kill it out on that field. To my Trackies, thank you for actually making track enjoyable for me and putting a smile on my face I am gonna miss you all so much. Thank you and Good luck Class of 2015!

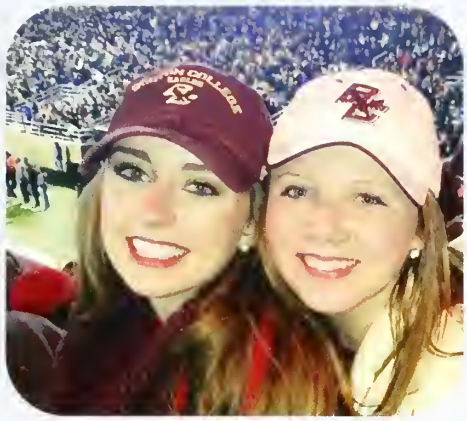

Jacqueline Devine

"Fate loves the fearless"
- James Russell Lowell

"If not me, who? If not now, when?"
- Emma Watson

First off, I would like to thank my family for always being there to support me in every way possible. Thank you to my teachers who have constantly challenged me throughout my four years of high school. And a few words to my girls: Katie- You've been my partner in crime since we were only eight years old. I seriously don't know who I would be without you. Thank you for being like the sister I never had. You're my person. Catherine- You are one of the strongest people I know. You have given me advice that I will keep with me forever. Thank you for always making me laugh and supporting my need for Sweet Frog. Jane- I've known you since we were in diapers and you still continue to inspire me. I am so proud of who you have become. Can't wait to see you on broadway! Erin- You're my soulmate. You're always there to brighten my day and make me laugh until I cry. Thank you for everything. And thank you to the class of 2015! You have all shaped me into the person I am today. Good luck. We made it!

Lazaro Diaz

Gabe, Z, Laz, GabeD

"I live my life a quarter-mile at a time."
- Vin Diesel

"Why do they call it rush hour when nothing's moving?"
- Robin Williams

I would like to thank my friends and family for helping me get through these four years. I would also like to thank all my teachers who helped me along the way. You guys were the reason I got through it all. Admittedly, I will say that, although I may not have shown it, I did have a little fun here and there. It may not have always been easy, but I'm sure I'm going to miss NHS later. Thank you for all the love and support that you gave me.

Joshua Dougherty

"Still I search the constellations
And the tiny grains of sand
Where the song of the ocean
Meets the salty piece of land"
- Jimmy Buffet "A Salty Piece Of Land"

I'll be honest, I never would have seen the day I would be in the middle of my senior year looking towards my future, and here we are now. Mom, Dad, I don't think I could have nearly been as successful without you guys and I will forever be in your debt, thank you so much for being there for me. Anthony, Zach, Allyson, and AJ you guys have been some of the greatest friends I could have ever asked for, there's no doubt I won't ever forget about you guys and we'll be seeing each other for years to come. Those Friday and Saturday nights we spent together driving around as if we owned the town are times I look back upon and can't help but smile, those were great times. To the class of 2015, I don't think there's been a bigger amount of people that I've had the privilege to know as some of the most friendly, honest, and helpful classmates, I don't doubt we will all realize our dreams in life. The teachers and staff of Norwell high school, and of all the norwell school teachers and staff, are most accredited for the ability of us all to realize our dreams. They are the ones who deserve a huge thank you from us all, as they receive the most thanks from me, thank you, it's been a ride.

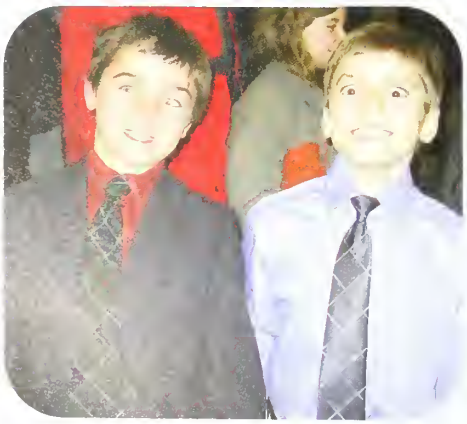

Jeffrey Duckworth

"If you ain't first you're last" -
Ricky Bobby

"No dude"
- Trew Palzkill

Thank you to my family, friends, coaches, and teachers for making my high school experience a great one!

Emily Dwyer

"Life is far too important to be
taken seriously."
- Oscar Wilde

"Time is all you have and you may
find one day that you have less than
you think."
- Randy Pansch

First, I would like to thank my mom and dad for all of the love and support that you have given me throughout my life. I would not be the person I am today without you guys pushing me to work hard and helping me along the way. I'd like to thank my brother, Joe, for making me laugh everyday. I would also like to thank my friends for always being there and helping me make memories that I will never, ever forget. I couldn't have asked for better people to spend my time here in high school with. Lastly, I want to thank all of my teachers for helping me along the way. These past years have been the fastest four years of my life, and I cannot believe that they are now coming to an end. Congratulations class of 2015!

Patrick Elio

Pelio, Pelion, PKAT, PKC, Patty-Wack

"Success is 98% perspiration, 1% inspiration and 2% attention to detail."
- Phil Dunphy

I owe so much to my family for supporting and putting up with me for over 18 years. You all have paved the way for my success and have put in countless work for my benefit. I have the deepest gratitude for my mom, my dad, Matthew, and Nina for this. I want to thank my teachers for pushing me to do better and especially some for building close relationships that will last a lifetime. I want to thank my classmates, specifically Freshman Year English and Mrs. Johnston for creating an environment where we all could call home, and my AP English Language for supporting me through everyday. I want to give a huge shoutout to my Latin IV and V class for being one of the best groups of classmates to have. Last but not least, I want to thank my best friends such as my Italy Roommates, my friends since the beginning of pre-school, and my PKC members for showing me just how special friendships are and I hope that I will never forget that. I have enjoyed watching my classmates grow up along with me and all the friendships I have made with them. I wish the Class of 2015 the best of luck and can't wait to see and hear all the good things that we will do. Thank You!

Juan Eljach

" I feel like I'm too busy writing history to read it "
- Kanye West

Special thanks the faculty and the class of 2015, it is tough to think that we all watched each other grow and that now that this is over most of us will not see each other again. I would like to thank Mrs. Browne for being such a great teacher, Mr. O'Briant for always pushing me to work harder, Mrs. Wilson for believing in me Mr. Jacobs sr. For being an amazing teacher and a great homeroom advisor. Mrs. Johnston because you da best and I know you truly care, to the lunch ladies for those great meals and great laughs, to Mrs. Lynne and Mrs. Dole, and the other faculty member who supported me along the way. Lastly my mother for dealing with me , for being someone who always supported me no matter what, for loving me unconditionally no matter what stupidities I commited . I wish good luck to my sisters and my brother , to my friends who also helped me get through. thank you

Katharyn Escano

"Do not go where the path may lead, go instead where there is no path and leave a trail."
- Ralph Waldo Emerson

First and foremost I'd like to thank my family. Thanks mom and dad for being so supportive and guiding me these four years. Matt and Kevin: thanks so much for being great older brothers. Isabella: You're the last one left, good luck being an only child next year, I'll miss you so much. Next I'd like to thank my teachers who have been so helpful. Finally, shout out to my best friends who have made high school so unforgettable. Thanks for all the laughs and memories. I hate/love you all. We made it, congrats and good luck class of 2015!

Kevin Fitzgibbons

Fitzy, Fitz, Fitzgoobies

"I'm pretty tired, I think I might go home now"
- Forrest Gump

"Jeez Jackson who crapped in your corn flakes"- RG

" Ooooooooooo Jay"
-Craig Robinson

"I had a lot of watermelon today!"
- Justin Timberlake

I have so many people to thank for getting me here successfully. My Dad for constant support no matter what I was doing, my Mom for making sure I didn't do anything I would regret in the future, my sisters for making sure I didn't become a tool, my teachers for keeping faith in me no matter how difficult I became, my friends for always standing by me, and Maiti Lynch who helped me to become just an overall better person. All of you have impacted my life hugely and are always going to be remembered. Thank you for everything!

Benjamin Flaherty

"Rule #32: Enjoy the little things."- Zombieland

"What's good dude?"- Aidan

"You know whats better than a triceratops. Only every other dinosaur that has ever existed."
- Dwight Schrute

Obviously, I would like to thank my family. John, my big bro, thanks for messing up everything first so I don't make the same mistakes. Jack, my little bro, thanks for just being you. Of course, Mom and Dad you guys are my number ones. Wouldn't have been able to be where I am today without the help from you guys. Now for the crackers. Aids, Nate, Z, Jord, Olly, and Drew. You guys know. Shout out to Herm and his mustache. I would also like to thank Lee over at Blue Moon for providing me with buffalo chicken calzones from the get-go.

Caroline Flynn

cflynn

"Every day may not be good, but there's something good in every day."
- Alice Morse Earle

"Success is not final, failure is not fatal; it is the courage to continue that counts."
- Winston Churchill

Firstly (and most importantly), thank you to my mom and dad- you've been there through it all. I'm so lucky to have such awesome parents, and I'm honored to be your daughter. To Courtney and Julianne- I'll miss our crazy adventures and watching Fresh Prince! Don't worry though, I'll still be here for all your big events (you can't get rid of me that easily!). To Jayne- you really are bae of the century, less than 3 5ever! To madkell6 and merjones97- I don't know how I would have made it through these past seven years without you psychos, heres to seventy more! To the SSYS family- I love you guys more than words can describe, #KeepThePump while I'm gone. To the Chef Boyerdees- you're the best children a mother could ask for, and you make my morning every morning. To the NHS Swim team- Here's to beating Duxbury every year! And to all the teachers, coaches, administration, friends, and anyone else who helped me through my high school career, thank you.

Sierra Forbes

si, forbsie, schwartzy

"Growth is never painless"
- Robert Gary Lee
"I just wanna lie down...okkk?"
- Dick Schwartz

There are many people who have helped me get to where I am today. I'd like to start by thanking my family. Mom and Dad- Thank you for always pushing me when I felt like I wanted to give up and always being there for me no matter the circumstance. As for my close friends, I don't know what I would have done without you guys. We have so many great and funny memories from the past four years and I'm going to miss you guys so much at college. Kelly and Lilly, thanks for inviting me into your friend group when I first moved here and for staying my best friends for the past six years. To my little sisters Sydney and Brooklyn, I hope you guys enjoy high school as much as I did. Good luck to the class of 2015!

Joshua Fortin

BANG
- Mike Breen

"There are only two options regarding commitment. You're either in or you're out. There is no such thing as life in-between".
- Pat Riley

My favorite memory of freshman year was when Burns ordered Blue Moon in the middle of class and just walked out of class to pick it up. When Tom O'Loughlin managed to crash his car moving under 10mph. I would like to thank the teachers of Norwell High School, my coaches, and my parents. Everyone has persuaded me to continue on especially when things got tough. They were they for ever step of my high school experience and always had faith in me. They never doubted me and always believed that I could push further than I could have ever imagined. A special thanks to my parents since they have had to deal with my crap for 18 years. My parents have always been involved in my life and I would like to say thank you for watching out for me. Everyone has shaped who I am today and I am grateful for that.

Shea Garvey

Sheabaybay

"Life's not the breaths you take but the moments that take your breath away."
- George Strait

"Half the lies they tell about me aren't true." - Yogi Berra

I first want to thank my family for always being there for me and for everything that they've done. You guys have always been there for me and I wouldn't be the person i am today without you. Thank you for pushing me to achieve things that i never thought possible. Tom&Cormac thanks for being amazing older brothers and doing your best to keep me out of trouble and look out for me. Even though we don't always get along you hardos can always make me laugh. To all my friends thank you for being there for me through everything i'll never forget the laughs and memories we shared. Thanks especially to Paige and Rachel for almost killing me with a golf cart, you guys are cool. Also, thank you to all the teachers that have helped me work to achieve my goals. To everyone else, thanks for making the best four years of my life. I'm blessed to have been surrounded by the most incredible people. Good luck to the class of 2015!!!

Amanda Geagea

Geagea, Amandine

"Whatever will be will be."
- Doris Day

"Wake up slow."
- Jack Johnson

First off I want to thank my mom, dad, Spica, and Hal for putting up with me and pushing me to be the best person I could possibly be. I wouldn't be where I am today without your unconditional love and support. To Andrea, Alex, and Anthony, thanks for being the best brothers ever and always making me laugh. I hope you enjoy high school as much as I did. Love you tons. To all the teachers I've had over the last four years, thank you so much for all your guidance. You are more than just teachers to me. To all my friends, thanks for making high school some of the best years of my life, I love you all so much and will forever cherish our memories together. Congratulations and good luck Class of 2015!

Megan Gibbons

Meg, Gibby

"Adventure is worthwhile in itself."
-Amelia Earhart

First off, I would like to thank my sisters for always being there for me. Catherine, thank you for always making me laugh. Keep smiling and make the best of your time at NHS, it goes by so fast. Hal, thank you for being such a great role model and best friend. You have taught me so much and I will always look up to you! Mom, you're the best. Thank you for all of your love and support. I could not have done it without you! Dad, thank you for always rooting for me and pushing me to do my best. I would also like to thank my teachers for sharing their knowledge and support over the past four years. To my friends at NHS, I don't even know where to begin. Thank you for all of the laughs and memories I will cherish forever. And lastly to the Class of 2015, thank you for making these past four years the best they could be. I'm really going to miss you guys and I wish you all the best!

Samantha Gilberti

Sam, Sami

"We had a good run, and now it's over; what's wrong with that?"
- Garth Stein,
The Art of Racing in the Rain

Throughout my four years of high school, my family and teachers have helped and supported me the whole way. I want to thank Mr. Mead, Mr. Goniatis, Mr. Nottingham, Mr. Zini, Mrs. Hosea, and Ms. Dempster for being kind and understanding and making my four years of high school more enjoyable. I also want to thank my whole family, including my parents and my two sisters. My parents have been extremely accepting and helped me through a lot in high school without ever complaining. My sisters have always been there to make me laugh and I want to wish my older sister, Kristina, good luck since she is graduating college and my younger sister, Felicia, luck as she heads into her first year of high school! You both are going to do great things and I love you all. Congratulations to the class of 2015!

Kathleen Gildea
Gilly, Gildea

"Don't cry because it is over, smile because it happened."
- Dr. Seuss
"Be yourself; everyone else is already taken."
- Oscar Wilde
"Live as if you were to die tomorrow. Learn as if you were live forever."
- Mahatma Gandhi
"You only live once, but if you did it right, once is enough"
- Mae West

I would like to thank my family and friends for making these past four years so memorable. Thank you Mum and Dad for always supporting in what I do, and thank you Anne Marie for being the best sister ever! Even though you are younger I still look up to and admire you so much for you determination and kind heart, good luck high school next year, I know that you will do awesome! I will miss you so much! Thank you to my friends for stay by me through thick and thin. Also, thank you to the faculty of Norwell High School, for all of your hard work and dedication. These past four years have be great, thank you to everyone who made them so memorable! Good luck Class of 2015!

Jane Gogarty

"If you aren't in over your head, how do you know how tall you are?"
- T.S. Eliot

"Live every week like it's shark week."
- Tracy Jordan, 30 Rock

I would like to start off by thanking my parents. Mom and Dad, I can't thank you enough for everything you have done to help me become the person I am today. Thank you for always supporting me and helping me be my best. I love you. Lucy and Mary, thank you for being the best role models I could possibly ask for and always supporting me. I love and look up to you guys so much. Thank you to all my friends for always being there for me and making me laugh. I love you all to pieces. Thank you Sarah T. for being my sister and my best friend forever. Thank you to Mr. Lacy and everyone in Drama for giving me a place to be myself and do what I love. Quinn, thanks for being my best friend and never failing to make me laugh. Love you. Congrats class of 2015!!

Michael Gosselin

Thank You!

Juliann Guerra
Jules

"You need to understand your limitations so you can overcome them."
- Erin Morgenstern, The Night Circus

Thank you for such amazing memories Norwell High School and the Class of 2015. The past four years have been some the most rewarding years of my life. Thank you to my teachers for making class fun and for always being there for me. Thank you Ms. Field for not giving up on me freshman year and for you and Mrs. Sherman always encouraging me to be the best I can be. Thank you to my friends, I honestly don't think I would have survived without you. I love you guys and no matter where life takes each of us I know the second we're all back in the same room we'll pick up right where we left off. And of course, my family - Dad, Mom, Mike, Bob, Joe, and Liz - thank you for putting up with me and keeping me in check my whole life. I love you!

Garrett Halle

Thank you!

Courtney Hanlon

"If your ideas are bigger than the town you're in, you've got to get out of there"
- Brian Fallon

Thank you to all the people that have helped and shaped me to the person I am today. Thank you to my parents for supporting my decisions. Lastly, thank you to the teachers that have helped me through these four years.

Zachary Harty

"If one day the speed kills me, do not cry because I was smiling."
- Paul Walker

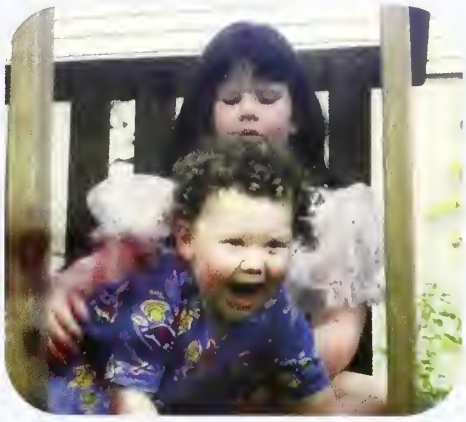

Jacqueline Hayes
Jackie, Jayhay, Hayesy

Next week's no good for me, the Jonas Brothers are in town.
- Alan Garner

Don't be afraid of death; be afraid of an unlived life. You don't have to live forever, you just have to live.
- Tuck Everlasting

First off, I'd like to thank my amazing parents for their love, support and encouragement. I could have never done it without you guys - you're the best! Rachel, thank you for not only being my big sister, but also my best friend (as well as my partner for every coffee run!) To my friends - we've had lots of laughs here at NHS! I thank you all for the great times and special memories which I will never forget. Mr. Jacobs, thanks for always making history class "dynamite", and for deeming me worthy enough of the title "glue". I'd also like to thank Mr. Whelton for teaching me how not to be "mollis". From Hercules in New York to A Funny Thing Happened on the way to the Forum, carpe diem my friends. To the class of 2015 - we made it!! Congrats and goodluck everyone!!

Robert Hearns

I would like to start by thanking my parents for supporting me through everything I do, and being there for me. It has been four long years here and I have learned much, but I would have never made it without my friends who I have made along the way. I will always remember the crazy times that my friends and I have endured together.

Miranda Hebert

"Believe you can and you're halfway there."
- Theodore Roosevelt

Thanks to all who have helped us on our path towards adulthood.

Alexis Henriquez

Lexie, Lex, Lexiebug, Blondie

"Slow down you crazy child, you're so ambitious for a juvenile." - Billy Joel

"May the great spirits make the sun rise in our hearts and with this our council has ended." - Camp Hayward

It would be impossible for me to name all of the people I need to thank and all of the memories I have had these past four years, but here it goes.Thank you first to my incredible mom and dad. I truly am the lucky one for being your daughter. Thanks for your years of endless support and more to come. Chase and Eav, what can I say. You two are the best sisters, but more importantly my best friends Without you two next to me these past years, I would never have made it. Eav, thanks for always being my number one fan and the most thoughtful person I know. And Chase, I will cherish our memories made whether its driving back and forth to school, or laughing until we cry while hanging together at home. Thank you to Mand and Em, les trois amies have made the best memories and I know there will be plenty more to come. Maeve, Kate, and to all the other countless friends, you guys have truly made these years memorable. Thanks to all of you for being stinking by me. A huge thanks to the many teachers who have influenced my life greatly. Thanks to the Lady Clipz, for being the best second family a girl could ask for. Congratulations class of 2015 and good luck with wherever life brings you!

Colin Hill

"Everyone you will ever meet knows something you don't."
- Bill Nye

I have had an amazing four years at NHS and there are many people to thank: Mom and Dad, thanks for your unconditional love and for helping me succeed. Casey, you are my biggest inspiration. Your knowledge, wit, and compassion have made me a better person. Ryan, you are the best friend I could ask for- your humor and creativity are unparalleled. Quinn and Kyle, thank you for your lasting friendship, you will go on to do great things. Skye, we've been friends since 2nd grade and you surprise me every day. I will forever cherish the memories we have together. Mrs. Johnston, you are the kindest soul I have ever met. Your passionate and honest teaching transcends the classroom; I will never forget all that you've taught me. Mrs. Plassmann, thank you for fostering my love for math and for being the smiling matriarch of the "Plassmannatees". To the Math Team, I will fondly remember our many victories. Thank you to SADD and Best Buddies for enabling me to contribute meaningfully to NHS. Mrs. Dempster, your candid guidance was invaluable. Finally, thank you to anybody not mentioned! I wish I had more room to express the gratitude I have for those who helped me on this journey.

Daniel Hilson
Dan

"I'm gonna live till I die."
- Frank Sinatra

I would like to thank all my friends for making these four years the best of my life. I would also like to thank my teachers and coaches for guiding me along the way. Most importantly I would like to thank my parents for helping me throughout everything. Without any of you I wouldn't be who I am today. Congratulations Class of 2015.

Katherine Hoffman
Kat, Khoff

"Keep Moving Forward."
-Walt Disney

I can't believe the time has come to write this. Time flies. There are so many people in my life that I'd like to thank, but first the two most important people in my life must come first. Mom and Dad, thank you for everything you do for me. Dad, i've never met someone who works as hard as you. You never give up, and i'm so inspired by you everyday. Mom, your always trying to be better and better, but you can't become better because you're already good enough. You have given your life to become the best mother you can be, and I am so lucky to have you as my mother. Adam and Emily, as much as we fight and disagree for hours, you're both always right. I can always count on you guys and I know you both always have my back and want the best for me, I love you. To my friends, who know who they are, thank you for the countless memories we've made. You all know how to make me laugh, and i love you all so much. Last but not least, Michael, thank you for being my bestfriend. You can make me laugh in a matter of seconds at my best and worst. I love you. Congratulations class of 2015 we made it!!!!!

Meghan Holland
Meggaholla, Legal midget

I'm not going to change the way I look or the way I feel to conform to anything. I've always been a freak. So I've been a freak all my life and I have to live with that, you know. I'm one of those people.
- John Lennon

I spent a lot of time thinking about what I should write for my memory. I thought of all the good times I've had throughout my high school years and all the people that made it so much better. So I guess I'll start off by thanking my Mom for everything she's done for me and my brother. Without you at the school I probably would have starved and not enjoyed it as much as I have. Mike, thanks for riding along with me through all these years. As much as we argue, I know I'm going to miss being with you when were both off in college. Dad, thank you for staying up on those late nights to help me with all my problems with homework and dealing with all my questions. Without your help, I most likely wouldn't be graduating. And lastly, I'd like to thank all my friends especially Sabrina Kelley and Sarah Wisneski, my absolute best friends who I honestly don't know who id be without. Sabrina, you and your family have made such an impact in my life filled with happiness and adventures. I love you all like my family and I couldn't express how much you all mean to me. Even though were now miles apart, you're always going to be my best friend/sister for life. Sarah, my ride or die, I love you to the moon and back and I'm so grateful for all the things you've done for me in my life. I can't say I've truly changed for the better, but I can say it's been a hell of a time in this town and the memories I will never forgot. Congrats class of 2015, can't believe we actually did it!

Michael Holland

Holland, Mike

"Be who you are and say what you feel, because those who mind don't matter, and those who matter don't mind."
- Bernard M. Baruch

"If opportunity doesn't knock, build a door."
- Milton Berle

The last four years went by in the blink of an eye. It feels like yesterday I was a freshman, with four years ofunforgettable memories, most good and some bad. I would not have been so motivated if it was not for my teachers. I would like to especially thank Herm for the encouragement and helping me survive high school. Most importantly I would like to thank my family. Mom and Dad, thank you for supporting me on all my decisions through the good and bad ones. Without my mom at the school, I feel like I would not have made it through without the free food and hospitality. Dad, you have always been my biggest motivation, and a great role model. To my older sister Julianne, you have always been there for me and you helped guide me throughout high school. To my best friend and twin sister Meghan, good luck in college it's gonna be weird not having you around but I know you will do great things because you always have. Thanks to all the coaches who helped me along the way. To all my friends, you made my high school career the best, and I would not change anything about it. The memories made will always be cherished. Good luck to everyone in the class of 2015 you will never be forgotten.

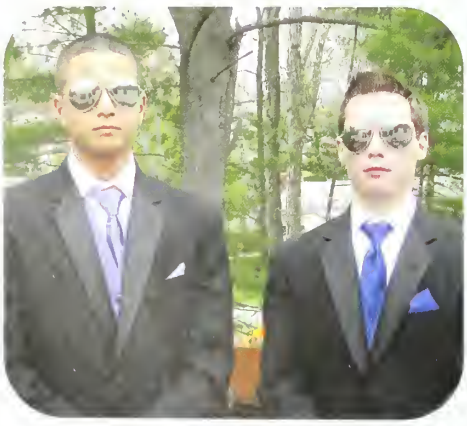

Connor Horan

If you're going to try, go all the way. Otherwise, don't even start.
- Charles Bukowski

"It is not the critic who counts; the credit belongs to the man who is actually in the arena."
- Theodore Roosevelt

"Great day to be a Clipper."
- Coach Browne

I want to start off by thanking my parents. Mom and Dad you guys have shaped me into the person I am today. You have been my biggest supporters and have been there for me in everything that I do. I love you! Next I want to thank Ryan, my brother. Although we fight some times, I know that you are there for me and will always have my back. I want to thank all of the teachers that I have had along the way whom have truly prepared me for the rest of my life. Coach Browne you have always believed in me. You have become more than my coach, you have become my friend. Thanks to all of my soccer boys that I have played with throughout the years. You have become my second family and my brothers. Finally, I wanted to thank the boys: Jamesy, Sean, Gar, and Kasp. I love you boys and I can't wait to see where we all end up, but I know that we will always be there for each other. Class of 2015 it has been real, good luck to everyone!

Olivia Horte

"Adventure awaits... Go find it."
- Ivor Levin

Thank you, mom and dad, for making my success possible. From the late night study support to cheering on the sidelines at my soccer games, you truly made it an enjoyable four years. Max and Andrew, thank you two for always keeping me on my toes and for the countless weird dance parties and strange memories I will never forget. Thanks to all my Tanz friends and remember Mzungus, if you don't know what something is, "It's probably a wildebeest." Thanks to NHSGVS for four years of laughs and tears and helping me survive Fitness Fridays. Thank you to all my friends, you know who you are, love you ladies and thanks for never ceasing to make me laugh. Finally, thank you to Johnathan for making my last few years all the better and for the countless shared bagel and choco milk mornings.

Austin Howe

"I've learned that people will forget what you said, people will forget what you did, but people will never forget how you made them feel."
- Maya Angelou

To my friends and family, all I have to say to you is thank you. In life we mostly only remember the big moments, however I wish to take this moment to say thank you for the countless moments that we have made each other laugh or smile because at the end of the day without people like you guys I would not be able to be where I am today.

David Howie

"Congratulations"
-Hideaki Anno

"No more pushing Joe around"
-Daniel Johnston

"My greatest pain in life is that I'll never be able to see myself perform live"
-Kanye West

"'Great Guru, I have traveled for 40 days and 40 nights, to ask of you, What is the meaning of quadratic equations?' Meditating upon the mountain, The Guru answered' Trader Joe's Vegetable Burritos'"
- Shrek hi, Math movie I

Thanks to everyone who ever thought well or spoke kindly of me. High school was ok. Glad it's over. Thank you Joe!

Andrew Infascelli

"I have a lot of beliefs and I live by none of 'em. That's just the way I am. They're just my beliefs. I just like believing them. I like that part"
- Louis C.K.

Mom and Dad, thank you for everything you've done for me. I truly appreciate all of your hard work and guidance that you continue to show. Thank you Matthew for all the times you have helped me out. You've been the best brother and role model. Thank you to my teachers who made every year of high school interesting and enjoyable. I want to thank the cross country team and coaches for all of the good times and motivation. You are all so talented and I know you will continue it work hard and succeed. I also couldn't ask for a better group of friends who made the last four years so much fun. Congrats to the Class of 2015 and good luck with everything.

Lauren Jarvinen

"Who says that my dreams have to stay just my dreams?"
- Ariel, The Little Mermaid

Thanks so much to everyone that has supported me these past few years- My mom, brother, aunt, grandparents, friends, Jordan, Liz & lovinglaurenx subscribers! I've had an amazing four years at this school. Throwback to fun times in chemistry class sophomore year, crazy long block study adventures, surviving chorus with Sarah, prom with the crew & countless other memories. I'm so excited for the future and a huge good luck to the Class of 2015!

Meredith Jones

"My mission in life is not merely to survive, but to thrive."
- Maya Angelou

"A little glitter can turn your whole day around."
- Junie B. Jones

Thank you to all the people in my life who have been there for me through the years, especially my parents. You supported my decisions when they were good and helped me out when they were bad; you encouraged me to set my goals high but told me it is okay to fail. Tim and Emily, thanks for dealing with me through years of long car rides and I forgive you both for being taller than me. To my friends: thanks for the amazing memories throughout middle school and high school, and especially for our Estab dates which keep me sane. Finally, thank you to all my teachers from elementary school through high school who have inspired me to go above and beyond my expectations for myself. Congratulations and good luck class of 2015, I will miss all of you!

Caroline Joseph

"You may not always end up where you thought you were going, but you will always end up where you are meant to be."
- Jessica Taylor

First, I'd like to thank my teachers who throughout the years have pushed me to be the best student I could be. Also, I would not be the person I am today without the incredible support of my mom and dad. Not only did they encourage me to succeed in school, but they taught me to be a caring and motivated individual. I'd like to thank my older brother Nicky, who always stood by me and challenged me to be a better person. Thanks to my twin sister Jessie, who has been by my side since the beginning- I most definitely could not have done it without you. Finally, thank you to my friends, who I could always count on- you are the most genuine and important people in my life.

Jessica Joseph

Jess/Jessie

Commit yourself to a dream... Nobody who tries to do something great but fails is a total failure. Why? Because he can always rest assured that he succeeded in life's most important battle--He defeated the fear of trying" - Dr. Robert Schuller

I first would like to say that the four years that I spent as a student at Norwell High School, will always remind me of the amazing friends that I've made and the experiences that have helped shaped me into the person I am today. First and foremost, I want to thank my parents for always being so supportive of my siblings and I. They have constantly reminded us to work hard and to always be true to ourselves and what we believe in. They have gone through high school with me, driving me to practices, helping me with projects, and being so selfless through it all. Next I want to thank my sister Caroline for being right next to me through high school and my entire life. I also want to thank my big brother, Nick, for always looking out for me and being there for me.
I also want to thank my teachers, who have also been such a huge part of my journey. They have taught me so much and I appreciate all that they've done for us. Lastly I want to thank my friends for always being there for me and never failing to make me smile! We have had so many awesome adventures and I'm lucky to have you all. Thanks for enduring my cheesy jokes and quotes and being the best friends I could ever ask for!

Katherine Joseph

K-Jo, KT

"Life moves pretty fast. If you don't stop and look around once in a while, you could miss it."
- Ferris Beuller

High school has been a great experience. Thank you to my parents for guiding me through these four years. Thank you to Annie for being a role model, and goodluck to Johnny who has yet to experience it all. I'm grateful for all of the friendships I've kept and the ones I've made during high school. Kelly, thanks for being such a great friend since the beginning. Si, Lil, and Jackie, I don't know what I'd do without you guys. Mer and Madison, you guys are the best and thanks for always being there for me. Ducky, Sarah, Moll, and the rest of you underclassmen, thanks for making my time at NHS memorable and enjoy your final years. Caroline and Jessie, I'm so happy that we got the oppurtunity to experience high school together. Thank you all so much and good luck to the Class of 2015!

Quinn Kane

"So this is what the volume knob is for."
- John Darnielle

First, I'd like to thank my brothers, Conor and Ryan. You guys always set a good example for me to follow. Mom and Dad, thank you for all of your help. You encouraged me to be myself and to follow my passions. Jane, thanks for being my best friend. Finally, I'd like to thank everyone from the 4WPs for making theater so much fun.

Michael Kearns

Moo, Moozy, Mike

"I've got a lot of life left in me and I want to live it doing things I like to do."
- Morgan Freeman

"Some people want it to happen, some wish it would happen, others make it happen"
- Michael Jordan

"In the end, it's not the years in your life that count. It's the life in your years"
- Abraham Lincoln

Thank you Mom and Dad for guiding me in the right direction, pushing me to work my hardest and do my best. Thank you for being supportive parents that want me to succeed. I would also like to thank my two brothers Patrick and Kevin for always being at my side and supporting what I do. Also to my friends we have had some great times and I appreciate the support. My 18 years living in Norwell have been great and I couldn't ask for a better community of people. Good luck Class of 2015!

Kristopher Kellaway

"All your dreams come true, if you have the courage to pursue them"
-Walt Disney

Thank you Mom and Dad for everything you guys have done for me, I literally wouldn't be here without you guys. I would also like to thank my siblings for being such good role models throughout the years. Also, I'd like to thank my friends, I'm sad that we are going our separate ways but I know there will be many good times ahead. Thank you to my little cousin Mark Sigwart for always being by my side, especially through the biggest grinds of my life (killi, double sessions, Ephill, ect.). Finally, thanks class of 2015 for a great 4 years, congrats and good luck!

Madison Kelley

Madkell, Madisyahu, Madicat

"I can't tell you the key to success, but the key to failure is trying to please everyone"
- Ed Sheeran

"The future belongs to those who believe in the beauty of their dreams."
- Eleanor Roosevelt

First of all, I would like to thank my family for all of the support they have given me throughout my entire life. Mom and Dad, you have always encouraged me and pushed me to do the best, and I am so thankful for that. Alex, you are so funny and super smart, so you were always willing to help me when things were tough. Isabelle, you are crazy and hilarious and way smarter than you know so keep being awesome and weird in your upcoming high school years. I want to thank my amazing friends for always being there and always making me laugh. I will forever miss going to the Estab before school or just driving around the lively streets of Norwell. Lastly, I want to thank all of my incredible teachers. You have helped me grow both as a student and as a person. Good luck to the Class of 2015!!

Erin Kelly
EK

"Nothing is ever hard, just challenging."
- Kelli Meade

First, thank you to my mom and dad for their unconditional love and support for the past 17 years. You have both done so much for me and I wouldn't be where I am today without you guys. Patrick- thanks for being the best little brother I could ask for. I'm so happy that my last year at NHS was your first one, we've gotten so much closer because of this. Emma- I don't know how I'm gonna survive college without you, thanks for being my other half and the best friend I could ever ask for. Mrs. Meade was right when she introduced us all the way back in 4th grade. Jacqui- I truly don't think I would have made it through high school without you, thank you for keeping me sane and cheering me up every day. Char and Meri- thanks for all of the great memories and laughs, I couldn't ask for better friends. Lastly, a big thank you to everyone who made my 4 years at NHS unforgettable. Congratulations and good luck to the Class of 2015!

Liam Kelly

"You cool man?"
- Ron Slater- Dazed and Confused

Lily Keohane

"Your tomorrow depends entirely on what you do today"
- Mahatma Gandhi

I owe the biggest thanks to my parents without their unconditional support I would not be where I am today. Mom, thank you for always pushing me and showing me the importance of doing your best in everything you do. Your hardwork inspires me everyday. Dad, for always listening and give me a boost when I needed it. I am so fortunate to have you both as parents. To Colleen, Kelly, and Emily you guys are the best and I dont know what I'd do without you all. Thanks for all the memories and the more to come over the years.

Katherine King

king, kinga

"The only person you should try to be better than is the person you were yesterday" - anonymous

"Live a little" - Katherine Hoffman

First off, I want to thank my mom and dad for being my two best friends through it all. Mom, thanks for all the early curfews and for being the best woman in the world. Dad, your advice will resonate with me forever, there are no words to describe how much I value you. Michael, couldn't thank you enough for always being there and for putting me through what I deserved, but Jake is still my fav brother. Cormac, you're my number one, thanks for bringing a smile to my face everyday and for being the best part of my world. So many memories with you and many more to come. To my ladies, Caro, Claud, Kat, Sarah, Margaux, Alanna, thanks for always killing it and for never failing to be amazing. Caroline, you are my sister, thanks for living all of our stories with me and for making our parents mad every night. FF, I love you til the day I die.To Steph and Riley, the babies, our memories are forever, keep being yourselves, mustard on the beat. Jane and Nichols, couldn't do it without you two, thanks for being the weirdos that you are. Girls lax, keep crushing it. To all the boys, you know who you are, it's been real. And to the Class of 2015 and NHS, thanks for the ride and good luck!

Emily Kirslis

Ekirs

"You may not realize it when it happens, but a kick in the teeth may be the best thing in the world for you." - Walt Disney

I am so grateful to so many people for filling my school years with fun, learning, and growth. Thank you to all of my elementary and middle school teachers for preparing me for high school, and thank you to my high school teachers for helping make me who I am today. I'm extremely lucky to have such great friends and family to support me and to make me smile every day. Mom and Dad, you have no idea how truly grateful I am to have you as my parents, always encouraging me to learn, try new things, and aim for success. Matt and Julia, no one knows how to make me laugh the way you do, and I love being your sister. Thank you to my Auntie Gloria, Mike, Kevin and Sarah for being my second immediate family. Rob, you're my best friend and I can't thank you enough for always being there for me these past four years. I'd also like to thank Mrs. Prescott for being so helpful throughout my high school career and Mr. O'Briant for supporting me in music and in other areas of my life. I'll miss Norwell next year, but I'm so proud of my class and how we've all grown, and I know Norwell High has prepared us well for the next chapters in our lives. Good luck to all, and congratulations Class of 2015!

Marion Kleber

Mern, Markle

"Sometimes when you make an omelet you've gotta break a few eggs. What's the alternative? No omelets at all? Who wants to live in that kind of world?" - Leslie Knope

My time here at NHS has given me some great memories I will never forget. But, I want to acknowledge those who have helped me along the way. Mom and dad, thanks so much for everything you've done for me to get me where I am today. You both have always supported me and I can't thank you enough for that. Tom and Ted, I love you guys to death. You're the best big brothers any obnoxious little sister could ask for. Thanks to all my teachers and coaches I've had over the years for always pushing me to do my best. Lastly, I want to thank all my friends for making my high school experience as great as it's been. It's you guys that I'm going to miss the most. S/O to my Qts. We're finally out guys, good luck class of 2015!

Kelly Knox

K-knox, Kel, Knoxville, Fort

"Sometimes the questions are complicated and the answers are simple." - Dr. Seuss

"Live with no excuses, love with no regrets." - anonymous

Mom & Dad, thank you for believing in me and encouraging me to pursue my dreams. You're love and support has really made me who I am today I do not know where I would be without you. Chrissy- you are the best sister anyone could ask for. Thank you for always being there for me whenever I needed someone to talk to and for being as weird as I am. Richie- you are one cool little brother and all your talents will bring you far in life. Thanks for always making me laugh and sharing the same humor as me. Meaghan- I'm so glad we have become closer these past few years and I hope I can see you more and more frequently as the years go on. You're such a good sister. I'd also like to thank my closest friends, you know who you are. Without all of you guys I do not know how I would have survived these last four years. Thanks for never failing to make me laugh and being there for me whenever I needed you. I can't wait to make new memories in the future. To my fockey girls- thanks for letting me be a part of the best team I have ever been on. I learned so much from all of you and wish you all luck next year. Finally, thanks to all of my teachers and coaches who have helped me get to where I am today! And to the class of 2015, GOOD LUCK!

Lydia Kotlinski

Lyd

'Out of all of your vulnerabilities will come your strength." - Sigmund Frend

"A dream is only a dream until you decide to make it real." - Harry Styles

"Stars can't shine without darkness.' - Anonymous

Firstly, I would like to thank all of the teachers I have had throughout the last four years for helping me succeed. Although sometimes there was lots of homework and tests, I was always pushed and brought to my full potential. I would also like to thank my friends for always being an outlet of laughter and happiness that I could go to when I was stressed. You guys provided me with some of the best memories I could ask for and I will cherish them forever. . Lastly, I would like to thank my family for being the best family I could ever ask for. My brothers are the sweetest and most annoying brothers I could ask for, but I love you guys more than you know. My dad is the smartest and most sarcastic guy I know. You are the most thoughtful man I know. I would like to thank my amazing mother for always seeing the positive side to things and always making me laugh. I am so proud to be your daughter. I couldn't imagine going through the toughest parts of these last four years without you there beside me. Congrats to everyone in the Class of 2015 for all of the things we have accomplished separately and apart. It has truly been a pleasure and I wish you all the best.

Ryan Kramer

RyKray

"No matter how you get there or where you end up, human beings have this miraculous gift to make that place home." - Creed Bratton (The Office)

Molly, thanks for being my number one supporter and for making me laugh; Mom and Dad, thanks for your unfailing love and encouragement; Colin, thanks for the countless "mega- sessions," among so many other things; Quinn, thanks for always pretending to laugh at my bad jokes and for providing delightful lunchtime musings; Kyle, thanks for your commemorations of the beginnings and ends of the school years; Lacy and the 4WPs, thanks for keeping me on my toes and giving me a place to belong; Best Buddies and SADD members, thanks letting me discuss the issues that are important to me; Mrs. Prescott, thanks for always helping me with my strange predicaments; Mrs. Cortright, thanks for the fun conversations; Mrs. Lyne and Mrs. Dole, thanks for your warm smiles; Nursie, thanks for being you; Mr. Kitchen, thanks for tolerating me; Ms. Adams and World Challenge Team 1, thanks for keeping it Imara Kama Simba; and Mrs. Mifdal, thanks for introducing me to a true passion of mine. A special thank you to Mr. Dave Jones, an unsung hero of this school, for always stopping what he was doing to lend a hand, and for smiling in the process.

Stephen Kulka
skulka

"Every mother on earth gave birth to a child. Except mine, she gave birth to a legend."
- Unknown

First off I would like to thank my parents for doing everything they possibly could to get me to where I am, its been a great four years. Thanks to my brothers for helping me out through high school, I could not have done it without you two. Thanks to all my coaches and teachers who have educated me and taught me life lessons. Lastly, thank you to all my classmates who have made high school an experience that I will always remember. I wish everyone the best of luck in the future. Thanks again.

Paul Lagzdins
PJ

"It was all a dream"
- BIG

"It's cashed"
- Anonymons

"Great liars are also great magicians"
- Hitler

Jeffrey Lamparelli

"oooooo big j home?"
- Everyone

ayyyyyyyy I would like to thank my dad for being the beezz knees and j twista and nick for being the best bro and sistaaaa evaa. Also, my dude hud man for being hud man, Marky Mark, and my right hand man Esty and crazy Carton for all the good weekends and stories. And last but not least my teachers, like Ms. Field, who got me through these fast but tough 4 years. To all the boys back home skerrrrrrr.

Thomas Larason
Tommy, TL

"If you ain't first, you're last."
- Ricky Bobby

"There may be people that have more talent than you, but there's no excuse for anyone to work harder than you do."
- Derek Jeter

First off I'd like to thank my friends and family for always being there for me. I couldn't thank any of you enough for everything you've all done. I'd also like to thank Mr. Jacobs and Mr. Willis for the coaching they've done in my 4 years. You've made me become the player I am today. I'd like to thank J.T., Reichert, Nasim, and Moo for being great friends and we all had some really good times together. I'd also like to thank Jackie for always being by my side. Congrats Class of 2015 and good luck in everything.

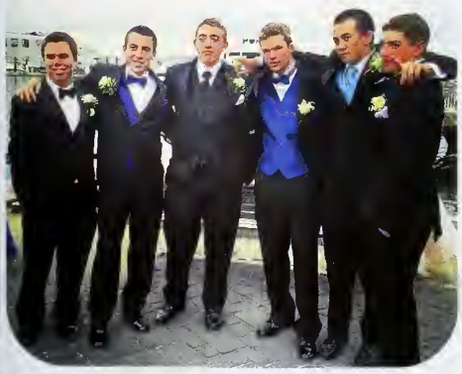

Olivia Lawrence

"Change is the healthiest way to survive."
- Karl Lagerfeld

"Be yourself; everyone else is taken."
- Oscar Wilde

These past four years at NHS have gone by so fast. It's crazy that it is already senior year and my last year in Norwell. I'd like to thank everyone who helped me get to where I am today. First, I would like to thank my mom and dad for helping me with everything and always being there for me. Next, I would like to thank my sister, Chloe, for being the best sister ever and my best friend. Norwell people from SSYS, you guys are the best and I couldn't imagine high school without you. Thank you NHS!

Allyson Lennerton
Lenny

"You only live once, but if you do it right, once is enough."
-Mae West

I would first like to thank all my friends and family for supporting me in my life decisions I have made. I would especially like to thank my parents for supporting me to enlist in the military and pursuing my childhood dream of becoming a law enforcement officer. A huge thank you to my sister Samantha for not only making me laugh until I cry but also for helping me appreciate the little things in life in a bigger perspective. I would also like to thank the class of 2015 for being the best class to graduate with. I am so thankful to be part of a student body where everyone has each others backs and will be there when someone is in need. I will always cherish the way we can all put our differences aside and come together to help others. Finally, I would like to thank Emily Dwyer and Josh Dougherty for being the greatest long lasting friends I've ever had. All the long laughs we've had and the memories created. I wish the best of luck in life to the class of 2015!

Sean Lewis

Thank you!

Karisa Lilly

"Nothing is impossible the word itself says I'm possible"
- Audrey Hepburn

I want to say thank you to my dad who has always supported me in everything I do. Also, thank you to all my teachers, friends and the staff at Norwell High School!!

Marguax Liuzzi

Margs, Margo Polo

"Keep your face to the sunshine and you'll never see the shadow" - Helen Keller

"I'm the biggest little kid you'll ever meet"
-Yours truly

"hi Kingsley" - Me

First, I'd like to start off with thanking the most amazing people in my life: My parents. Mom and Dad, without you guys, nothing I've achieved would have been even remotely possible, and I truly appreciate everything you guys do for me. Next, I'd like to thank my little sister for being my partner in crime. Jill, you're the best sister anyone could ask for. Though I may not have always shown it, having you by my side was one of my favorite things. I'd also like to thank one of my best friends, Mikayla. Even though we usually got in trouble for goofing off, you were the reason why my cheerleading seasons never had a dull moment. Ainsley, thanks for just being you. When I think of high school basketball, it is defined by memories of you and I shooting around and always laughing; we never failed to have fun during those endless practices. Lastly, I'd like to thank my other half, Kingsley. I can't even begin to talk about all of the memories we've made because there's too many. These past 11, inseparable years, you've been there for me through thick and thin, and for that I cannot thank you enough. You've made both my senior year and my entire high school career the best it could be.

Cormac Lonergan

"You can't always get what you want
But if you try sometimes well you might
find you get what you need"
- The Rolling Stones

"Time you enjoy wasting, was not
wasted."
- John Lennon

First off, I would like to thank my parents for guiding me to where I am today and my sister, Shealyn, for being the best role model possible. Thank you to my teachers for putting up with me over the years and to my coaches for pushing me so hard. Shoutout to all the boys for making high school some of the best years of our lives. Katherine, thank you for always being there for me, you the best. To the class of 2015, it's been a great ride. Good luck to all of you in the future.

Anthony Lupo

Tony, Tony Sparoni, Tony Bananas

"Don't really care about the trials of
tomorow"
- Kid Cudi

Over the years, I have learned to appreciate what I've been given in life. I would like to thank my family for supporting me through school, and the past 18 years of my life. I would also like to thank my friends for all the good times I know we've had together.

Cameron Macauley

Thank you!

Matthew Macauley
Matty Ice

"The two most important days in your life are the day you are born and the day you find out why."
- Mark Twain

Thank you to all my friends for a wonderful time in high school. Thank you to the school for a great time. Thank you to my teachers for dealing with me all through high school. Thank you to my parents.

Meredith MacKinlay
Meri, Mer, Mini

"One day your life will flash before your eyes, make sure it's worth watching."
- Gerard Way

First off, I want to thank my family. Mom and Dad, you were always so supportive of me and helped me through both good and bad times. And to my brothers, Andrew and Harry, I love you two and I honestly don't know what I'd do without you guys. Andrew you've always been such a huge motivation to me and you never fail to make me laugh. Harry, we've gotten so much closer since you've been a freshmen, and I'll miss you coming into my room to talk everyday. Thanks to all my friends, you know who you are. I love you all, you guys have made these last four years so unforgettable, and we've made some hilarious memories. Lastly, I want to thank Kevin Thurston for being there for me throughout the majority of my high school career. I wouldn't have made it without you supporting me and pushing me to succeed, and you'll always be my best friend. Good luck class of 2015, we made it!

Kingsley Maduri
Kinger

"When I stand before God at the end of my life, I would hope that I would not have a single bit of talent left, and could say, 'I used everything you gave me'"
-Erma Bombeck

"hi margaux" - Me

I would like to thank my mother and father for always supporting me in whatever I choose to do and encouraging me to pursue my dreams. Your love and support has gotten me to where I am today and shaped who I am. I really appreciate all you have done for me and the endless amount of advice and guidance you have given me. Lastly I want to thank you for signing me up for my first ballet class at the age of 3 all the way back in 1999. I do not know who I would be today without dance so thank you for giving me the chance to find my passion. To my sister Madison, thank you for showing me how to be myself and take on the challenges life throws at us. No matter what I could not ask for a better sister. You will always be my first best friend. I want to thank all my friends for giving me the best memories any one could ask for. My life would not be the same without my amazing friends. Margaux, you have been my "soulmate" since the 3rd grade and I need to thank you for constantly making us laugh, cry, smile, dance in my kitchen, and scream obscene phrases in public. Being able to enjoy life with you by my side has made the world a difference. Best of luck to the class of 2015!

CLASS OF 15 CLASS OF

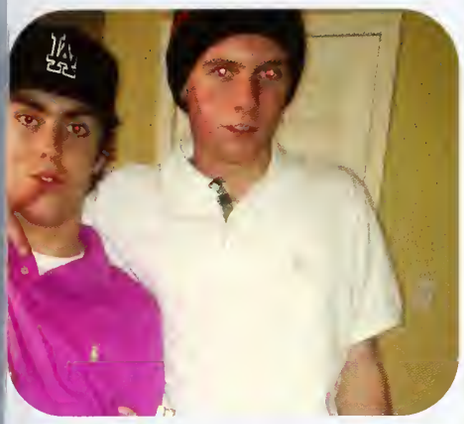

Mark Mahoney

"What Doesn't Kill You Only Makes You Stronger"
- Friedrich Nietzsche

"Only God Can Judge Me"
-Tupac

Thank you to the teachers and administration at Norwell High. Everyone has helped me, and dedicated their time and energy to me. Shout out to the boys (including Herm)! I appreciate everything this school has done for me. I can't thank the administration enough, they have supported me and helped me with any and everything. I have learned so many lessons that I will apply to everyday life for the rest of my life. It's been a tough journey but they helped me out the entire time. I'm gonna miss everybody

James Mariano
J.T., Jimmy

"The difference between the impossible and the possible lies in a man's determination."
- Tommy Lasorda

"Box your answers."
- Greg Zini

Man, when they say high school flies by, they're not kidding. To start this off, I'd like to thank my parents. Mom, I don't know how you did it, but you raised me so well you deserve so much glory. I am so lucky to have you as my Mom. You the real MVP. Dad, thanks for all of your advice and insight through the years. From playing sports to just having fun, you know how to do it. And thanks for some cheesy jokes here and there too. Julianne, thanks for not punching me in the face so often when I probably deserved it. You've given me some great advice about high school and I'm very thankful for it. To my boys, thanks for all the good times. From Sox games to Pine Street Hoops, it was a blast. For the following classes of NHS, just some advice - don't blink, cause high school will end before you know it.

Alanna Masciarelli
Lans

"No matter what people tell you, words and ideas can change the world."
- Robin Williams

I would like to begin by saying thank you to my parents. Mom and Dad, you have been by my side every day since I was born. Both of you have have inspired me and helped me with things I could never have accomplished without you. Thank you for everything you have done. I could not imagine being anyone else's daughter and I love you both so much. Nicholas, you have been the best brother I could have ever asked for. Being so much younger than you I have always looked to you for guidance. You are my biggest role model and I am so happy to have you in my life. Thank you for everything you have done for me, I love you more than anything. To the my friends, you could not have made these last four years more memorable, I am so happy to have friends like you. Sharing high school with anyone else would not have been the same, thank you for being such amazing friends and always being there. David, you have never failed to make me laugh and I could not be happier to have shared these last four years with you, Thank you for being my best friend and always being there for me. To all my teachers, Thank you for all your influence and all you have taught me. And to the Class of 2015 - Goodluck!

CLASS OF 15 CLASS OF

Edward Masterson
Ed

"But my dear man, reality is only a Rorschach ink-blot, you know"
- Alan Watts

Thank you to my friends for being there with me through this journey it would have been boring without you. I owe a big thanks to my mom and dad because they drove me to complete my school work. It's been fun everyone, the experience wouldn't have been the same without every person at the school: freshman to senior, teacher to sub, friend to rival.

Christine McCarthy

"All of our dreams can come true if we have the courage to pursue them"
- Walter Elias ""Walt"" Disney

I want to thank my parents for helping me all these years. To Bobby: the best brother I could ever have. To all the aides who have supported me throughout the years, thank you. To all of my teachers, thank you for all you have taught me throughout these years. To all of my friends in Skills, (Mikayla, Kevin, Jeff, Alec) thank you for the wonderful memories and making me smile. And to my best buddy, Claudia: thank you for all the fun times we've had together. Good luck to the class of 2015.

Jackson McGlinchey

"A ship in a harbour is safe, but this is not what a ship is built for."
-William Shedd

"Is not dread of thirst when your well is full, the thirst that is unquenchable?"
- Kahlil Gibran

I'd like to thank my Mom and Dad for both the support and the motivation they gave me. I'd like to thank my brother, Joey, and sister, Maddie, for being there for me through the good times and the bad. I'd like to thank all of my friends for sticking with me and making the past four or so years entertaining and fun. I'd like to thank all the teachers I had at NHS for helping me along the way. They say that every end is a beginning and I know that there are good things in store for the class of 2015 in this next chapter of life.

CLASS OF 15 CLASS OF

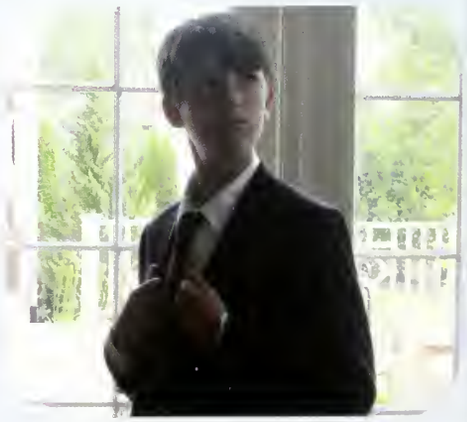

William McGowan

"If you can't do what you imagine, then what is imagination to you?
- Scott Mescudi

Enter Galactic "First off, I would like to thank my parents for keeping me out of trouble and on the right track, my brother Sam for guiding me through high school and never being afraid to tell me if I'm being an idiot, Sarah for being the little sister I have to protect and Hannah for blazing the path through Norwell High and into college. Last but not least, I want to thank all the bruddas for all the times I'll never forget.

Cameron Mehr Mehrman

"The wars come and go, but my soldiers stay eternal."
-Tupac Shakur

Max Micciantuono

"We do not remember days, we remember moments."
- Cesare Paverse

First I would like to thank my parents and sister for always being there for me in anything I did. Without your support I wouldn't be the person I am today. I will always love you guys. Also thank you to all my teachers throughout the years especially Mrs. Prescott, Herm, Mr. Browne, Mrs. Browne, Mrs. Sulc, Mr. G, Mr. Jacobs, Ms. Hosea, Ms. Link and Mr. Mead. Finally, shout out to my dudes you know who you are, thanks for all the good times!

Julia Minichello
Minnie

"Be sure to lend a hand, and all your friendly good deeds will spread across the land!"
-Wander from Wander Over Yonde

I'd like to thank my friends, family, peers, and teachers for influencing me to be the person I am today.

Aidan Moore
Aids

"Nobody likes that guy that quotes himself because he is looking for attention and 100% of the time isn't being that funny"
-Aidan Moore

"Be who you are and say what you feel because those who mind don't matter and those who matter don't mind."- Dr. Seuss

I would like to thank my family for always supporting me throughout my life. You have shaped me into who I am today and I am happy with the way it has worked out. I would like to thank my boys for being my friends my whole life. We have had the best times together and that's not going to stop, it will only keep getting better. Ben you've been a bro since day 1. To my older friends that won't see this, you have made me experience life in a thrilling way. To my younger friends, keep killing it and I'll see you when your sentence is up.

Carli Morin

"Sometimes you will never know the value of a moment until it becomes a memory."
- Dr. Seuss

Class of 2015 can't believe we finally made it! First, I'd like to thank my family for all the love and support they have given me over these past four years. Mom, Dad, Derek, & Michael I don't know what I would have done without the support from each of you! Next, I'd like to thank every friend I have made throughout my high school years. We have made unforgettable memories and I couldn't ask for a better group of friends! Can't wait to see what other memories we will make in the near future! Finally, I want to thank the faculty at Norwell High School for guiding me through these past twelve years. Good luck to everyone in the Class of 2015!

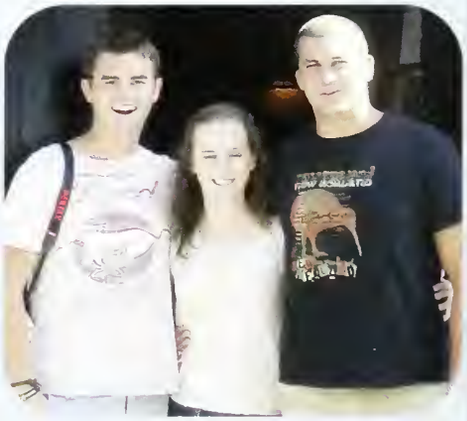

Alec Morrison

Thank You!

Eliza Motlin
Eliza Leigh Motlin

"Happiness can be found, even in the darkest of times, if one only remembers to turn on the light."
- J.K. Rowling

"Wisely and slow; they stumble that run fast."
- William Shakespeare

"Nothing seems as pretty as the past."
- Alex Turner

I'd like to thank my mom and my brother for supporting me throughout my four years at Norwell High School. I'd also like to thank my friends for making my high school experience one that I will never forget.

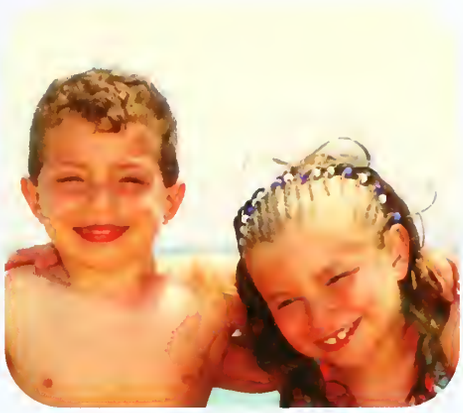

Devin Nelson

"I used to think that the worst thing in life was to end up all alone. It's not. The worst thing in life is ending up with people who make you feel all alone"
-Robin Williams

"No one can confidently say that he will still be living tomorrow."
-Euripides

Even though high school seems to take forever, it is only four years. High school only determines where you go to college, and that's it. I felt like the stress of high school would resound with many years after. Allowing frustration and stress to overwhelm me, caused me to break where I made myself believe I would feel pain and sadness embedded in me forever. Not just in school, but in everyday life, there is so much sorrow and sadness, which I let encompass my thoughts. But, with support of family, teachers, guidance, and true friends, I have realized why couldn't I just be happy and do the things that made me feel better. After all the internal tension I've felt, high school only has taught me one useful thing, it doesn't matter who you are or what you have, it's only what you do with your life that counts, and if you and make others' lives better in the process, then you've done something actually useful.

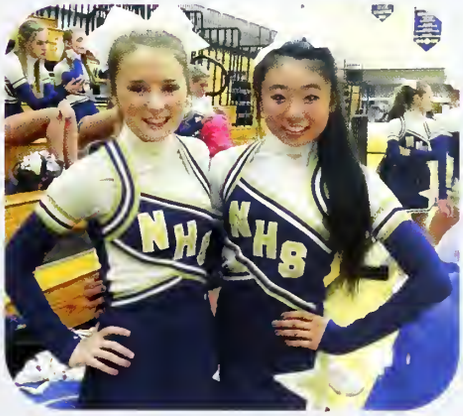

Carly Noyce
Bubbva

"Nothing is impossible, the word itself says 'I'm possible'!"
- Audrey Hepburn

Thank you Mom and Dad. Mom, you are always there for me when I need help. You know when I'm stressed and when I need a day all about me. Dad, thanks for encouraging me to do well in school. Cabot and Caitlin I love you guys. Caitlin, I hope you enjoy the rest of high school. Mamie and Grandpa, thank you for always supporting me. Thank you Mrs. Kaupp for making me feel comfortable during my first couple of years of high school. Ms. Schad, thank you for preparing me for high school. Congratulations class of 2015! Best wishes everyone.

Genevieve O'Connell
Gen, Genny

I always like to look on the optimistic side of life."
- Walt Disney

"Twenty years from now, you will be more disappointed by the things that you didn't do than by the ones you did do."
- Mark Twain

"Spend a little more time trying to make something of yourself and a little less time trying to impress people."
- The Breakfast Club

These past four years have given me the best unforgettable memories I could have asked for. Thank you to all my teachers, friends and family for guiding me every step of the way. Mom and Dad, thank you so much for being there for me when I needed you. You were always there for support and I will always be grateful for how much you have helped me financially and mentally. Joseph, you are the best twin brother I could ask for. Even though we went to separate high schools, we were still there for each other every step of the way. Blue Moon Friday Crew, we spend way too much time at work but I honestly loved every second of it because of you guys. To my favorite girls and guys, throughout everything we have been through, high school would have not been the same without any of you. Now, to the class of 2015, it's our turn to graduate. WE DID IT :-)

Thomas O'Loughlin
Manchild

'You gotta be smarter than the average bear' - Adam Bradshaw"
- Jack Browne

I would like to thank the staff that have helped me get through high school, specifically Mrs. Boyer, Ms. Link, Mr. Kitchen, Mr. O'Briant, Mrs. Wilson, Mr. Mead, Bradshaw, J-Ward, and Z-Bo. Also my friends Aj, Jordan, JT, Luke, Josh, Jake, Fitzgoobies, and Charlie for being around and making High School fun.

Kathryn O'Neil
Katie

"Woah, woah, woah, woah, woah, woah, woah, woah, woah, woah, woah, woah... Lois, this is not my Batman glass."
-Peter Griffin

I want to thank my parents for supporting me through these four years. Also to my three younger sibling for helping me and being there for me when I needed them. My whole family has been here for me and if not for them my years in high school would have been much more difficult. Thank you guys so much.

Kyle Pacella

"Nothing good happens after midnight."
- Herm Edwards

I'd like to start by thanking my family; Mom, Dad, Craig, and Cassie. You guys have always been there for me, helped me, pushed me, and taught me different lessons through life. Don't flatter yourself too much reading this though, you guys have also made me want to rip my hair out on multiple occasions. I would also like to thank my doctors at Children's Hospital for keeping me healthy and able to play the sports I love. A big thank you to Mr. Luccarelli for four amazing years of wrestling and showing me what it truly means to push yourself to the limit. In addition, I would like to thank all my teachers who have been preparing me for college. Lastly, I would like to thank my friends for giving me countless memories at Norwell.

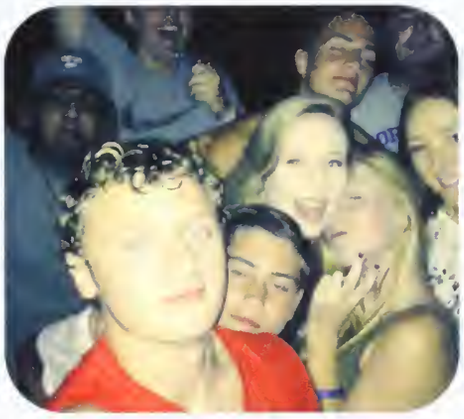

Trew Palzkill

"I hated every minute of training, but I said, "Don't quit. Suffer now and live the rest of your life as a champion."
-Muhammad Ali

The four years of high school have flown by and NHS has shaped the way I live my life. I am very thankful for all of the teachers who have helped me through school and given me a positive high school experience. I have learned so much in these four years that will prepare me for the outside world. Not only have I received such an outstanding education from NHS but I have also gained a valuable work ethics that help me with time management and priorities outside school. The teachers that I have had in high school have all taught me about working hard in their own way. My friends at NHS have helped me through the workload and have taught me a lot about team work as well as giving me a positive environment that I can enjoy every day. Thank you to my family who have helped guide me through school and sports when I was in need of support. Thank you to my guidance councilor Mrs. Barrientos for helping me with my college application process. Thank you to Mr. Mead who was an outstanding homeroom teacher and ran an awesome English class. I will miss coming into homeroom everyday when I graduate. Thank you to the janiotors who do a fantastic job cleaning up after hundreds of kids every day.

Garrett Pickard

G. Gary, GareBear

"Risk something or forever sit with your dreams" - Herb Brooks

"The best thing about the future is that it comes one day at a time"
- Abraham Lincoln

The fours years that I have spent at Norwell High School have gone by faster than I could have imagined. As much as loved my time at the school, I couldn't have gotten through it without help from my family. To my parents, thank you for supporting and helping me every step of the way. No matter the situation, time of night, or amount of effort I needed from you, you both were there to help me with whatever problems I had. Without the two of you being there for me every day of my life, I would not be the person I am today. To Emily, I want to thank you for being the best sister I could possibly have. We have had so many special moments and great times and I can't wait to continue to have more. To my former teachers and coaches, I want to thank you for making me a better student, athlete, and person. Everything that I have been a part of during my time at school has affected me positively in some way. I also want to thank my friends. Without you guys, high school would have been a lot harder and a lot less fun. Instead, I have memories I'll keep for the rest of my life. Lastly, good luck and congratulations class of 2015!

Joseph Powers

Powers, X, Photographer, Joey P

"A pictures worth a thousand words."
- Anonymous

"I'm the one that's got to die when it's time for me to die, so let me live my life the way I want to."
- Jimi Hendrix

"I was a smart kid, but I hated school."
- Eminem

First, I would like to thank my parents and sisters for putting up with me all these years. You were always there no matter what and supported everything that I did. With out you guys I wouldn't be where I am today. I also want to thank all my boys (you know who you are) that have had my back for the last 4 years. Really appreciate all the good times we've been threw and the crazy stuff we've done. Skr. Thanks to all the teachers that made my high school years more enjoyable. Last, thanks to all the people I have come to know over these last few years, will always rememeber the good times I had with the people in this school and in my grade. Class of 2015, we finally did it!

Jordan Prange

Jord, Jordan Orange

"I only have ten minutes left of actual living"
- Oliver Wallace

First off, shout out to the friends. I want to thank all my teachers. Thank you Mom and Dad. Pete and Kayla, you are the best siblings I could ask for. Aunt Sue, sorry I mean Mrs.Boyer, thank you for all the Snapples and letting my friends and I take over your room. You made High School much more enjoyable. Finally, thank you Mr. O'Brient for helping my musical career. And to everyone I didn't mention, thanks.

Skye Prentice
Glutes

"My favorite thing is to go where I've never been." - Diane Arbns

First, I'd like to thank my parents who have taught me how to have fun and shaped who I am today. Dad, thanks for playing with me when I needed a sibling and teaching me the important things in life when I needed a father. Mom, thanks for being my best friend. I love you both and can't thank you enough for all you've done in the past 18 years and continue to do. I would also like to thank all of the teachers that helped me get through the past four years and made school more enjoyable than it would have been without you. Thank you to Mr. Browne for being not only a coach, but a mentor and for putting up with me. Shoutout to all my softball ladies from freshman year until now for always being awesome. Stu Gov peeps, keep doing great things. Please have a food day next year in my memory. Thanks to QT for being the realest and funniest group of gals to stick with through everything. Thanks to the Tanz crew and Miss Mac #LostThermi2014. There are way too many awesome memories with you to pick just a few. Love you guys forever, can't wait for our future reunions in random countries!! Congrats and good luck to the class of 2015!!!

Megan Quill
Quilla

"I don't want to get to the end of my life and find that I lived just the length of it. I want to have lived the width of it as well." - Diane Ackerman

Thank you to my family, my Mom, Dad, my sister Caitlin, and my brother Sean. They have always been by my side and helped me get through these four years of high school. Thank you for giving my the knowledge that no matter how much I messed up, I could come to you. Thank you to all of my cousins for showing me the ropes through high school and now through college. You all have been like role models to me. I would never have gotten through without my friends! I could go to them with absolutely anything and they would be there for me. Without them I would have never gotten through High School. We are a group that somehow click and have a great time whenever we hang out. It will be hard being without them for the next four years. I would also like to thank all of the teachers that had me as a student. I would like to thank my hockey team. We have become like a family with all of the early morning practices and pasta parties. The team has taught me how to be a leader and how to push myself past my limits. I have gained so many amazing friends through hockey, who I never would have met otherwise. I remember winning the Goul tournament and my team being so overly excited about it.

Bradford Raeside

"Dude, I keep trying picture what the inside of my mouth looks like." - Goose

"If you're not living on the edge you're taking up too much space." -Travis Pastrana

"I'm fine!" - B.O. Bill

Id like to start by thanking my family. Mom and Dad, thanks for giving it your best shot. Chris, you do you ya big creep. Yaya, I still miss the McDonalds pancakes everyday. And Nonni, thank you for your unconditional support and I hope I've made you proud. Also I'd like to throw a shout out to all the homies who made every weekend interesting and made high school the best time of my life. Kevin, thanks for being like a brother and putting up with all my bs, I got your back until we're six feet under. Thank you to all my teachers, especially Herm, Ms. Blumberg, and Mrs. Boyer. Peace out snorwel.

Elisa Rastelli

"The way I see it, every life is a pile of good things and bad things. The good things don't always soften the bad things, but vice versa, the bad things don't necessarily spoil the good things or make them unimportant." - The Doctor

I want to thank all my teachers. Each has taught me lessons that transcend the classroom. From long division (thank God that I no longer have to suffer through that) to The Great Gatsby and Things Fall Apart (one of the best books I have ever read, and the absolute worst book I have ever read), they have helped me grow from a little girl with her head in the clouds and her nose stuck in a book to an adult (if by technicalities of age only) with her feet a little more firmly on the ground and her nose…well still mostly stuck in a book. Thank you for everything. Now, to every single person who has ever made me smile, laugh, or cry in Norwell-thank you too. You made me strong in ways that you cannot ever imagine. I'll be honest, some of you I never want to see again, and others…well you have my phone number for a reason; we are staying in touch-that's final. I'll miss you, I really will miss you. To my family: Alex, there are times where I want to throw you out the window, and the same for you too, Sofia, but I still love you. I will always love you. I've got your back no matter what happens, I promise. Mama and Papa, thank you for everything. Thank you so much and I love you.

Ryan Reichert

Reichert, Swiss Cheese

"Dumb people are always blissfully unaware of how dumb the really are" -Patrick Star

"I really think your gonna like it." -Tim Cook

"I should have checked myself" -Guy who wrecked himself

First things first, ya I'm the kid that got hit in the face with an ipad. But on a more serious note, I want to thank everybody that has helped me get to where I am today, my uncle Dom, Sean, and Steve, and my aunts, Kellie, Sue, and Julie. I'd also like to thank my mom and my dad, even if I'm not always with them I feel their presence always. A HUGE shout out to sidewalks for keeping me off the streets as well. I'd like to thank Tim Cook for getting things done in Cupertino. My friends are pretty chill too. Is anybody even reading this? Oh, I also have to give a big shout out to Jward as well.

James Reilly

Jimmy Biceps

"Hey!!!" -Herm

Thanks Guys

Kyle Richards

"Life's journey is not to arrive at the grave safely in a well preserved body, but rather to skid in sideways, totally worn out, shouting 'What a ride!' - Hunter S. Thompson

"And we'll all float on, alright, already, we'll all float on, okay, don't worry" - Modest Mouse"

I would like to thank everyone who has helped me get to this point in my life. Thank you to my parents for giving me every opportunity to pursue whatever interested me and for giving me guidance in every aspect of my life. Thank you to all my teachers, from high school, middle school, Vinal, and Pre-K who have taught me almost everything I know and who have set me up to fulfill my dreams. Thank you Carly, for always being my sis, and my grandparents for all the love and fun you always bring to me. Thank you to Herm, Kwol, and all the robotics teammates I've ever had. From The Extreme Sea-Monkeys to The Raving Racers to Team 348, you have all been awesome and I would not have enjoyed robotics without having amazing friends to enjoy it with. Finally, I would like to thank all my friends; we've had the greatest time together, whether it was all the way back during Vinal recess, driving to school singing Christmas carols, Green Team, Halloween parties, Christmas parties, parties at Lisa's house, or pool parties at my house; there are a million great memories I have because of my even greater friends, and I will never forget any minute of my amazing life growing up here in Norwell.

Rachel Richardson

Ray, Rich Homie Son, Rar

"Surrender to what is. Let go of what was. Have faith in what will be." -Sonia Ricotti

"And all this time, I thought I was the cooliest." -Josh Nichols

It's unreal to think that the past four years have gone by as quickly as they have. Mom and Dad, I can't thank you enough for everything you've done for me. Without you two to pick me up when I'm down and push me forward with your wisdom and advice, I don't know where I would be. You've given me everything I could ever hope for and I am so grateful to call you both my parents. To my amazing brothers, you all have the best sense of humor and I am incredibly blessed to have three boys that care about me so much. To my beautiful sistah Chloe, I was so excited when you were born because I wasn't the only girl anymore and I finally had a sister. I can promise you that I still feel the same exact way. Don't have too much fun without me:). Love you too much girlie. To the squad, I can't even express how much I appreciate you guys. Thanks for showing me what true friendship is and I hope everyone I meet in the future will be as amazing and funny as you all are. I love you guys so much and I'm so thankful that I've had such a solid group of friends throughout the four years I've spent here. Lastly to the class of 2015, we did it baby!! #seenyaaaahs

Jayne Rinne

"Be who you are and say what you feel, because those who mind don't matter, and those who matter don't mind." -Dr. Seuss

Mom and Dad: Thank you for always supporting me in everything I do, and for always listening. Thanks for teaching me how to laugh and to live. Love you always.

Will, Sarah, and Jack: Thanks for putting up with the big sister for all these years; you guys are the best. I couldn't ask for better brothers and sister to grow up around. I still love all of our games and jokes and I'm really gonna miss the constant noise. Huu.

Caroline: Shout-out to the most genuine, loyal, and hilarious friend I could ever ask for. Thanks for always being the person to accept me for who I am and for being a fellow fangirl. Less than 3, 5ever!

Shane Robbins

"If you can't get it now, you can definitely get it later"
- Annonymous

I want to thank my family for supporting me throughout my highschool career and I want to thank my friends for making it a hell of a good time as well. I loved playing sports for this town! We really built a good football program over the years here and I am glad I got to be a part of it. Remember when Herm destroyed all the trays in Tech Ed? Classic! Congrats to the class of 2015 Let's make it a good one!

Nickolas Roberts
Nick

"Risk something or forever sit with your dreams"
- Herb Brooks

Mom and Dad, I can't thank you enough for all your support these last 18 years, whether it was driving me to and from hockey or it was just helping me with everyday problems. I don't know where I would be without you guys! To my sisters, Kristine and Julie thank you both for being the best big sisters I could ask for. Papa, Mimi and Nana, thank you for all the help you've given me since day one. To my entire family, I love you all, thanks for everything! Thank you to my friends for making the last 4 years some of the best of my life! Thank you to all my teacher and coaches to getting me where I am today, whether it was in the classroom or in the rink. Best of Luck to the Class of 2015!

Emily Senatore
Senny

"The Road goes ever on and on
Down from the door where it began,
Now far ahead the Road has gone,
And I must follow, if I can,
Pursuing it with eager feet,
Until it joins some larger way
Where many paths and errands meet.
And whither then? I cannot say"
- J.R.R. Tolkien

I would like to thank all the caring and understanding adults in my life who have helped me start along my way. There are so many teachers and coaches who have guided me and who I will never forget. A special thank you to Coach Martin and Sir Charles who saw something in me I did not know was there. Also Bruce you are the "man", and Jess even though you have moved you are still my rock. To my family thanks for always being there and supporting me no matter what.

CLASS OF 15 CLASS OF 15 CLASS OF

Catherine Sheedy
Cat, SUSU

"We all come from the sea, but we are not all of the sea. Those of us who are, we children of the tides, must return to it again and again, until the day we don't come back - leaving only that which was touched along the way."
- Frosty Hesson Chasing Mavericks (2012)

I have always been grateful that my parents never dissuaded me from my interests. They believed in me when I myself didn't. For that, I don't think I can ever say "thank you" enough. They were the ones who helped push me to ride competitively - they were the ones who bought me my first and then my second horse. For letting me pursue my love of horses and supporting me through win and loss, there is no amount to repay what good my parents have done.My sister, Liz, has been my best friend - and I hope we will never grow apart. She's been through thick and thin with me, and I'm so thankful I've had her as a sibling. I would also like to thank Mr. Nottingham for challenging me and pushing me with art - I know I really needed it. My friends deserve a huge round of applause - I don't know how I would have grown as an individual without them being there for me.

Alexander Shepherd
Shep

"Don't cry because it's over. Smile because it happened."
- Dr. Seuss

Thanks Donovan, Cam, AJ, Anthony, Jared, and Jack for giving me 4 great years in high school.

Paul Sheppard
Shep, Sheppy, Shepdawg, Psheps, pdshep

"Open your eyes, look within. Are you satisfied with the life you're living?"
- Bob Marley

"The weak can never forgive. Forgiveness is the attribute of the strong."
- Mahatma Gandhi

When James Reilly got two Big and Toastys from Dunkin Donuts and 5 jelly donuts.

When James Reilly smashed an iPad over Ryan Reichert's head.

When Carton and Mark first started yelling skee you and scurrrrr...

Jacqueline Skinner
J-skinz, Jiggy smalls

"It's sad, but sometimes moving on starts with goodbye""
- Carrie Underwood

""I hope you never look back but you never forget, all the ones who loved you and the place you left""
- Rascal Flatts

I first want to thank my family for all they've done for me. Mom and dad- Thank you for all your endless love and support every step of the way. I truly appreciate everything you've done for me. Jess and Jill- you guys are the best sisters I could have asked for, and even better friends. To all my seesters I love you guys. Since freshman year we have made so many memories and sadly have not hanged one bit. I will never forget all the laughs we have shared. You are truly like my second family and I'm going to miss you so much next year. Thanks for making these past years unforgettable:) Thank you to all my teachers and coaches for pushing me harder than I ever imagined and for helping me become the best I can be. To everyone else, I'm so glad I got to be apart of the class of 2015. Its been an unforgettable four years, congrats!!I first want to thank my family for all they've done for me. Mom and dad- Thank you for all your endless love and support every step of the way. I truly appreciate everything you've done for me. Jess and Jill- you guys are the best sisters I could have asked for, and even better friends. To all my seesters I love you guys. Since freshman year we have made so many memories and sadly have not hanged one bit. I will never forget all the laughs we have shared. You are truly like my second family and I'm going to miss you so much next year. Thanks for making these past years unforgettable:) Thank you to all my teachers and coaches for pushing me harder than I ever imagined and for helping me become the best I can be. To everyone else, I'm so glad I got to be apart of the class of 2015. Its been an unforgettable four years, congrats!!

Erin Smith

"I'm not sure what I'll do, but— well, I want to go places and see people. I want my mind to grow. I want to live where things happen on a big scale."
- F. Scott Fitzgerald

"Do not go where the path may lead, go instead where there is no path and leave a trail."
- Ralph Waldo Emerson

Mom and Dad, I cannot even begin to thank you two enough for all you've done for me. Your love, support and encouragement to try new things has made me who I am today. Kylie, thank you for all your help with everything and for all the great times we've had this past year living together again. Tommy, thank you for all your advice about high school to ensure I not only survive, but have a good time doing it! Leah, thank you for always pushing me to do better and for all the laughs we have had together! I love you all so much! My friends, you are all such amazing people, thank you for making these last couple of years so memorable and enjoyable, I love you guys! To all of my teachers and coaches, thank you for all of your support that has gotten me to where I am today. Lastly, to the Class of 2015, I know you all will go on to do great things. Congratulations guys, we finally did it!!

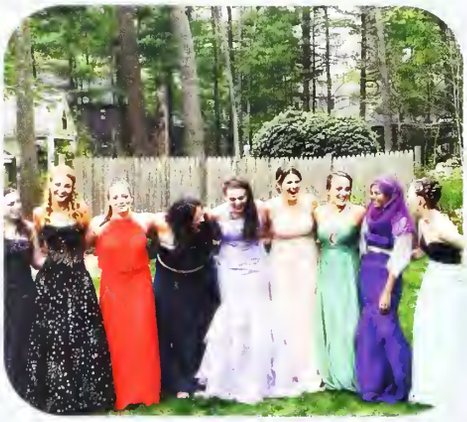

Michael Smith
Smitty

First I would like to thank my mom and dad and sisters for helping me throughout highschool. Then I would like to thank nick joe and tony and then all my other friends for a good 4 years. I would also like to thank the teachers for putting up with me for those 4 years.

Rachel Solari

"Our history resurfaces time after time, so we have to remember. Sometimes the most important history, is the history we're making today."
- Grey's Anatomy

First, I would like to thank my mom and dad, for helping me find my way through high school. Mom- Thank you for always pushing me to do my best. Dad- Thank you for all the advice you gave me. High School was definitely the longest shortest four years of my life. I am thankful to all my friends who gave me great memories to look back on. To my teachers and coaches, you have taught me some of life's most important lessons. I'd like to wish the best of luck to the class of 2015. We made it!

Paige Spelman

I honestly can't tell you how fast these 4 years flew by. It seems like just yesterday I was nervously getting on the bus for my first day of Freshmen year. Anxiously awaiting what it would be like to walk through those doors. Today I am faced with the same anxious feeling, but this time to start on my own and head to college. I have made incredible memories here at Norwell High and it will be extremely difficult when I walk these halls for the last time as a student. I can not say it's been easy, but all my experiences here have shaped me. A huge thank you to Mrs. Barrientos for holding me together all the times I thought I'd fall apart, I wouldn't have made it through high school without you. Sitting here writing this, I can't exactly picture my life without seeing my best friends everyday, but I know I'll hold onto all the laughs and memories even when we're not together. Rachel, Shea, Sierra, Kelly, Lilly, Jackie and more… I can't picture what life would be like without you guys always making me laugh. To my family: Abby, thank you for always being the best bigger sister and role model; it was tough with you, but it'd be way tougher without you. Joe, so weird to think that soon enough you'll be in high school too, to me you'll still always be the baby, but I know you will be just fine. And to my Mom and Dad, thank you for the endless support and love, always encouraging me to strive to be the best I can be and never giving up on what I believe in. Good luck class of 2015!

Brenna Stanton
Bren, Brenbren, Brennie

"Promise me you'll always remember: You're braver than you believe, and stronger than you seem, and smarter than you think"
- A.A. Milne

I've always heard that high school was the best worst four years of your life. And now that's over, I can say that it's true. It's been a long and hard four years, but without the love and support of my friends and family I wouldn't have made it where I am today. Mom and Dad, I know I haven't always been easy to deal with but you have helped me so much and there isn't enough I could do to show my appreciation. Ian, you've finished your first year at high school, but it's still a long road to graduation. On the way, don't forget to take it easy and have a little fun. To all my friends, without your support and friendship these four years would have been miserable. We have had so many fun times together, and I'm going to miss seeing you in the hallways and hanging out. To all my teachers at school and at dance, thank you for your support and guidance. And to the class of 2015, we did it! I wish you all the best of luck.

Kevin Sweeney

Thanks to my family and friends for always being there for me and for all the good times

Shannon Sweeney

Shan, Shanny, Sha-non, Shanaynay, Shaun

"No matter what people tell you, words and ideas can change the world."
-Robin Williams

"It's pretty hard to believe that my four years at NHS have almost come to an end. I've made so many memories these past few years and with so many amazing people. I would first like to thank my parents for supporting me no matter what. You've always been there with the guidance I needed. Thank you to my sister for being my best friend and favorite person to talk to. To my teachers, thank you all so much for giving me your time and patience through the years. All of my friends, I hope that no matter where we all end up we stay in touch!! I'm going to miss you guys so much! I wish you the best with this huge milestone! Brenna and Lydia, thank you two specifically for letting me rage-text and rant to you both during my times of stress. Without you guys I probably wouldn't be as sane as I am now. To my peer-ed homeroom, you guys were the best homeroom kids I could have asked for. You made my peer-ed experience one of a kind, and I wouldn't change a thing. Good luck to you all! And, last but not least...Congratulations Class of 2015!! We made it!"

David Talanian

Taz

"Luck is the residue of design"
- Branch Rickley

I want to begin by saying thank you to my parents. You both have always been there for me, helping me pursue my goals through everything. Rachel, thank you for guiding me through high school, you have and will always be a great role model to me. Ani, thank you for being the funny, little sister you are, I will miss being around you everyday. To all my coaches, thank you for all your help and making these last four years full of times to remember. To all my teachers, I could not thank you enough for all the help you have given me throughout high school. Alanna, thank you for always being there for me, I could not have been happier to spend these years with you. I will never forget our memories. To my best friends, our memories have been crazy and will not end here. Keep living it up boys, and goodluck to the class of 2015!

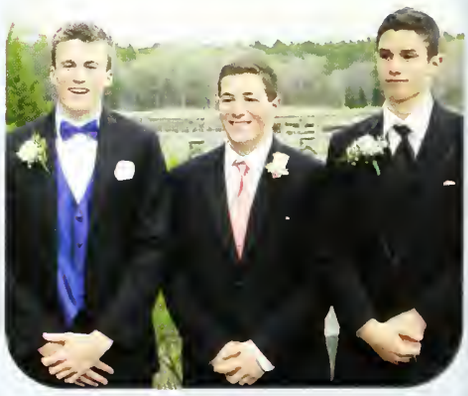

CLASS OF 15 CLASS OF CLASS OF

Sarah Tenaglia

Mom and Dad- thanks for always pushing me to do my best. You both have inspired me so much and I don't know where I would be without you guys. I love you both more than either of you can imagine and I am so grateful to always have your love and support. To the S7- I love you all and I'm so lucky to have all of you in my life. If it weren't for you guys I don't know what i would do. You've all made these 4 years unforgettable and I can't thank you enough for all the gts! The Gogarty girls - thank you for being my role models and for being the sisters I never had. I love you guys!!! Dan - thank you for always knowing how to make me smile and helping through everything. All my girls and guys, thanks for the laughs and memories. High School has gone by so quickly but I'm so happy I got to spend it with all of you crazy people. Lastly, I want to thank all my teachers and coaches for helping and encouraging me through the years. Congrats and good luck to the class of 2015!

Kayla Thompson

kaylasloth

"If you believe in yourself and with a tiny pinch of magic, all your dreams can come true."
- Spongebob Squarepants

"When life gets you down, make a comforter."
- Bo Burnham

"If you don't know where you are going, any road can get you there."
- Alice in Wonderland"

Shout out to my QTs for making high school fly by. We've had some wild times and we all better be friends when we're 80 and in wheelchairs. Thanks to my family for letting me find my way, but making sure I stay on the right path. And thank you to all the teachers that have helped me these past 4 years. Good luck Class of 2015!

Rachel Trowbridge

rtrow

"Time you enjoy wasting, was not wasted".
~ John Lennon

The last four years have been a cycle of ups and downs. I never thought it would go by so fast and I wouldn't have gotten through them if it weren't for the many people in my life. I would first like to thank all of the teachers in the school for teaching me life lessons and helping me when I needed it. I would also like to thank my guidance counselor / coach for always being there for me weather it was in school or on the cheerleading mat. Whenever I needed help with something she would always be one of the first people I would go to. Also I would like to thank all my friends and the class of 2015 for making this the best four years. And lastly, I would like to thank my family for always helping and supporting me from when I was little. Good luck to all my fellow classmates and thank you for making this an amazing four years!

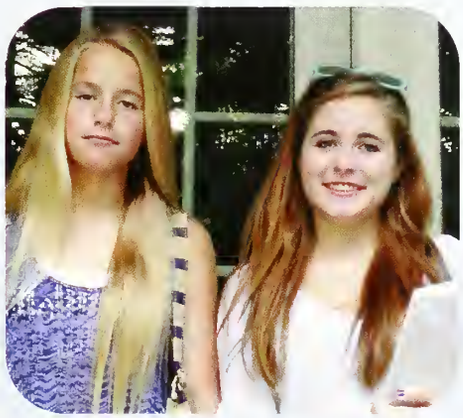

Anastasia Tsekeris

Beyonce, Tass

"No one can make you feel inferior without your consent."
- Eleanor Roosevelt

"Yo Taylor, I'm really happy for you, I'ma let you finish, but Beyoncé has one of the best videos of all time." - Kanye West

Thank you to everyone whose helped me get this far. Thanks to all of my family for always supporting me. Mom, I will always be indebted to you for being the most supportive person in my life and for giving me all the tools I need to be successful. I'd like to say thank you to my siblings, Nick and Maria, for not only being some of the best people I know but for always rooting me on. I'd also like to thank all of my teachers who have helped me immensely along the way. Lastly, I cannot thank all of my close friends enough for sticking with me through everything and being some of the most kind, ridiculous people I know. Congrats Class of 2015!!

Donovan Uhlman

Funky D

"Do you like Huey Lewis and the News?"
-Patrick Bateman

"We say in our platform that we believe that the right to coin money and issue money is a function of government. We believe it. We believe it is a part of sovereignty and can no more with safety be delegated to private individuals than can the power to make penal statutes or levy laws for taxation"
- William Jennings Bryan

I want to thank literally everyone. Thank you, everyone.

Kelsey Umbrianna

"We will run and scream, you will dance with me, and fulfill our dreams and we'll be free."
-Mumford & Sons

"Break the rules and stand apart, ignore your head and follow your heart."
- Anonymous

Thank you to my family for always getting me through the tough times I've faced and thank you to my friends for always being there for me no matter what.

Joseph Volpe

Thanks to my teachers for helping me through the last four years. Thanks to the boys for some great memories these past years, with many more to come. And lastly a huge thank you to my family, mom, dad, and Nick, for always being there for me when I needed them. Congrats Class of 2015.

John Wallace

"Whenever you find yourself on the side of the majority, it is time to pause and reflect."
-Mark Twain

Thank you to all the teachers and friends who had my back through these four years, you know who you are

Oliver Wallace
Olly, Big O

"The tribe has spoken"
- Jeff Probst

"Hey look I'm over here."
- Ben

I'd like to start by thanking my parents- Joe for being a real guy's guy and Mom for always knowing what's best for me and pushing me. Thanks Tommy for keeping life exciting since day one. Thanks Patty and Cooper, the most awesome dogs I've ever known. Grace, thank you for keeping such great company to me and everyone else. Last but not least shout out to the friends for being an over all 9 out of 10.

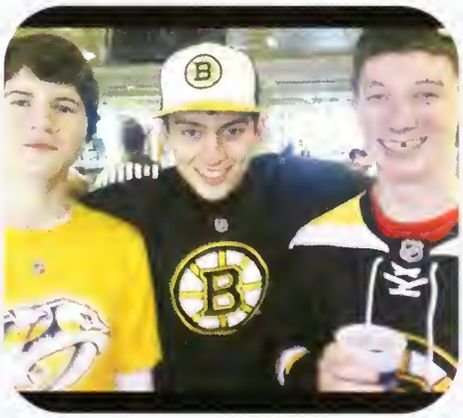

Caroline Walsh
Walsh

First off, I want to thank my parents for putting up with me, supporting me throughout everything, and pushing me to do all I can do -you guys mean the world to me. Marani- thanks for having my back since freshman year and being a second dad throughout all of high school, I couldn't have done it without you. To the SS ladies-King, Claud, Kat, Sarah, Alanna, Margaux, I know it's been drama filled but thank you for the past years and I'm really going to miss being with you all every day. To the boys, thanks for being like brothers and making high school actually enjoyable. Katherine -thanks for being the sister I never had and staying by my side 24/7, you know how much I love you. Cam and Jack- thanks for all the random times and laughs, you guys will really be missed. FF, you are my sisters, I could not have asked for better girls to grow up with. Lady clips, I love you all so much- keep the state championships rolling. We made it class of 2015, thank you and good luck everyone - it's been real.

Sarah Wisneski

"Fear is stupid. So are regrets."
-Marilyn Monroe

"Our strength grows out of our weakness"- Ralph Waldo Emerson

"It is during our darkest moments that we must focus to see the light."
-Aristotle Onassis

"Bad things do happen; how I respond to them defines my character and quality of my life. I can choose to sit in perpetual sadness, immobilized by the gravity of my loss, or I can choose to rise from the pain and treasure the most precious gift I have - life itself."
-Walter Anderson

I would like to thank everyone in the school who helped me get through some really difficult times. Thank you, Mrs. Barrientos and Mrs. Henderson for being AMAZING helps the past few years. I would also like to thank, Mr. Browne, for being extremely supportive and a great teacher. I appreciate all the things this school has helped me with. Thank you for getting me this far! <3

Nasim Ziad
The Dream, Basin, Basun

"There may be people who have more talent than you, but there's no excuse for anyone to work harder than you do"
- Derek Jeter

"Winners get to do what they want"
- Ricky Bobby

First off I would like to thank my parents for not only putting up with me, but for also always supporting me in whatever that we do. Thank you to my siblings Leyla and Ahmed, I couldn't have asked for better people to grow up with, and I have learned so much from you both over the years. Also I would like to thank my teachers, for always supporting me and pushing me to be the best version of my self. In particular Mr. Whelton, the greatest man ever. To all my friends, or anyone I've hung out with over the years, thanks for making some memories. Special shoutout to the boys, you know who you are, we have had some great times. Congrats Class of 2015, we made it, and I wish you the best in all of your futures, don't forget, SMA! Good luck to you all!

CLASS OF 15 CLASS OF

Then and Now

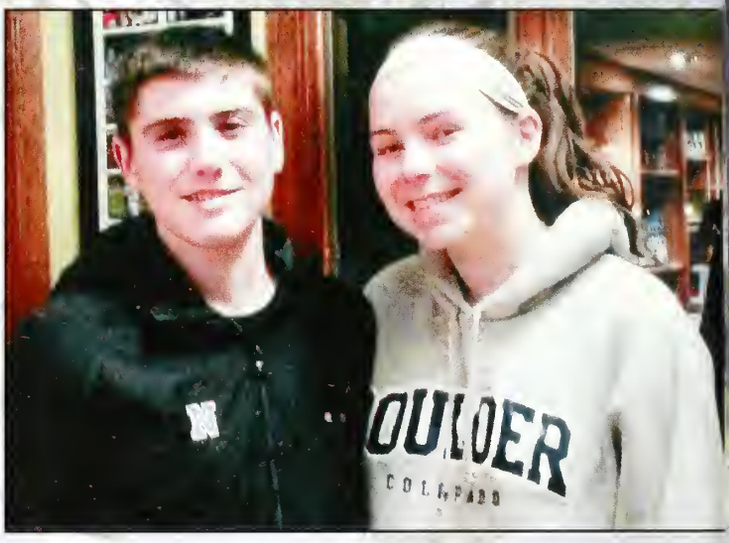

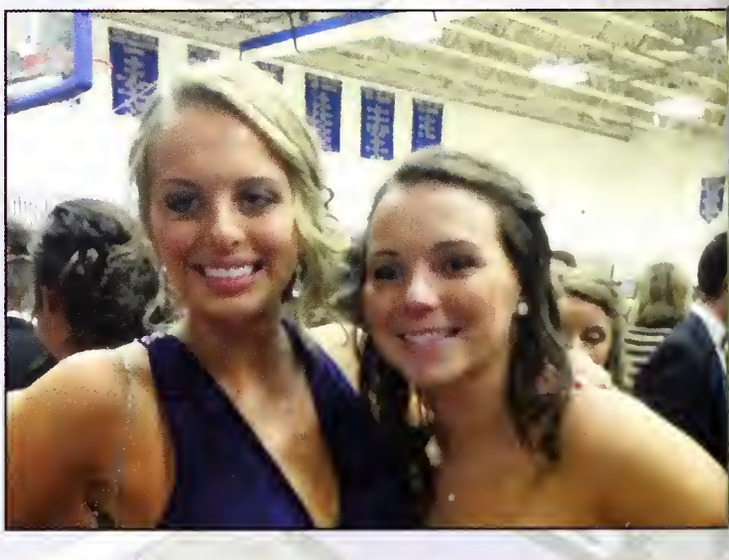

Then and Now

When we were young ... When we were young ... When we were young

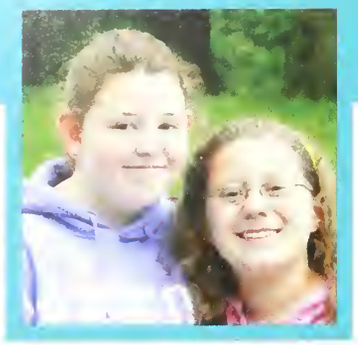

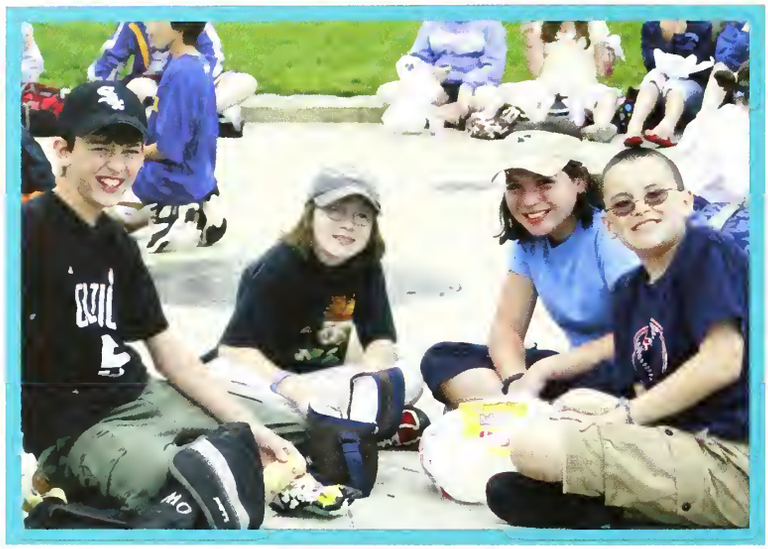

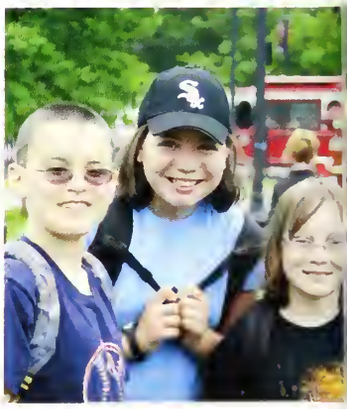

When we were young ... When we were young ... When we were young

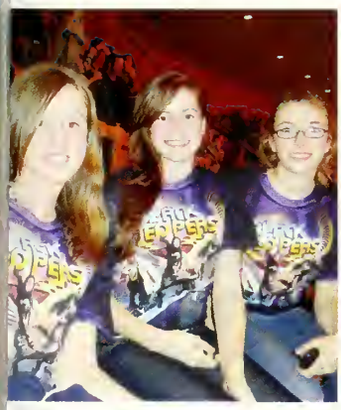

When we were young ... When we were young ... When we were young

Pictures

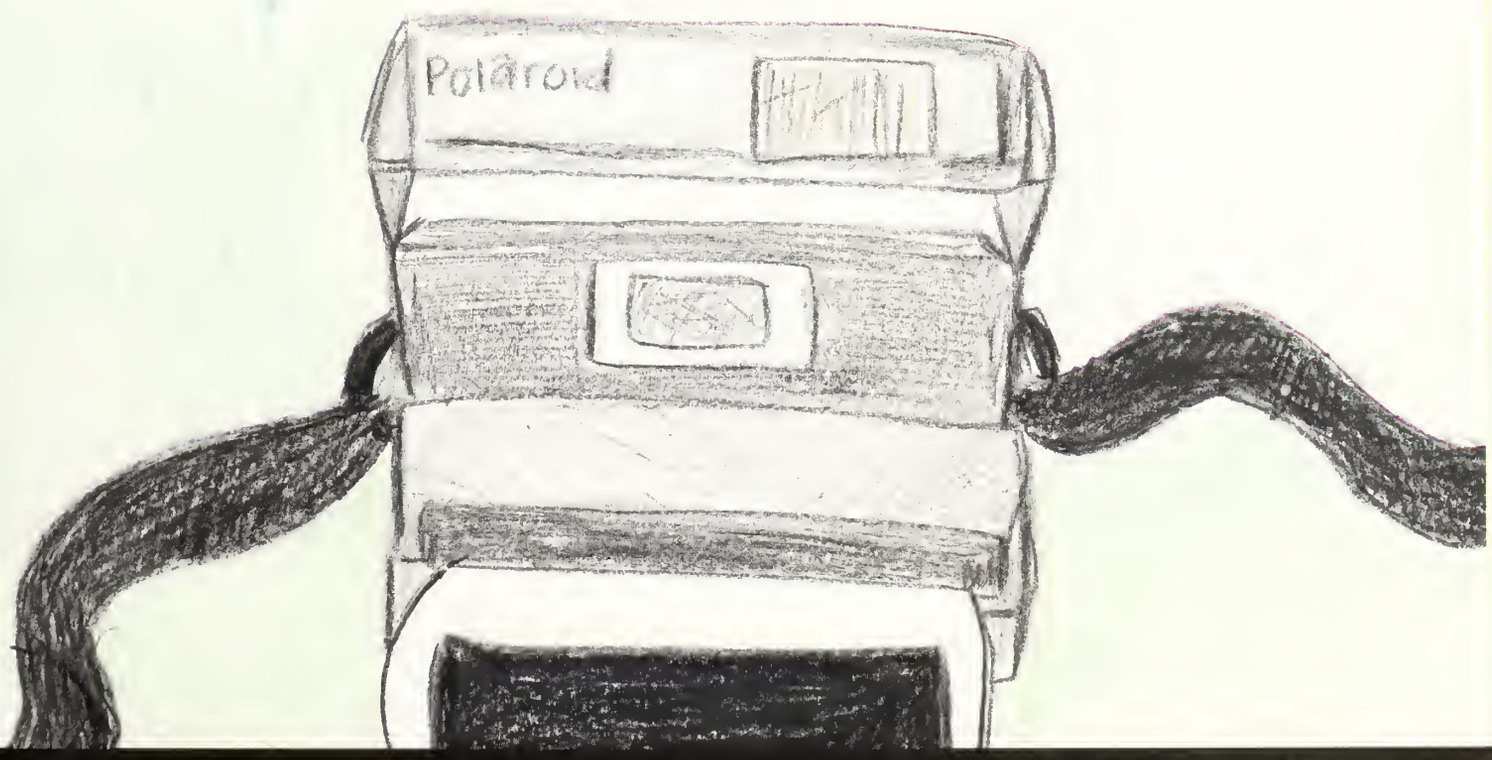

Alex,
Congratulations! You made it! We are all so proud of you and we're looking forward to the next chapter of your life. It's going to be a great one.
We love you,
Dad, Mom, Katie, Devin, Liam and Piper

Allison,
No matter which hat in life you chose to wear, we know you will wear it well!
Thank you for always making us so proud of you!
Love,
Mom, Dad and Peter

Congratulations to the most special girl in my life.
You have truly made me proud and happy. May you continue to achieve success in every endeavor and excel in all aspects of life.
Happy graduation day to my Amanda.
Loads of love,
Auntie Mayssa

Anastasia,

We are all so proud of the young lady you have become. As hard as it is to watch you grow and move on to college, we know that you will succeed and shine.

Love,
Mom, Maria, and Nicholas

Andrew,
"Some people spend an entire lifetime wondering if they made a difference in the world. But, the Marines don't have that problem."
- Ronald Reagan
We could not be more proud of the man you have become and the road you have chosen to travel. Listen to your drum, and your drum only. Be proud, be confident and most of all, be happy. Semper Fi.
Love,
Mom, Dad and Sarah

Andrew,

Congratulations! We are so proud of your hard work and success at NHS! Follow your dreams and we will be there to love and support you.

Love, Mom, Dad and Matthew

Anthony,
You can achieve whatever you want in life - all you have to do is believe that you can. We believe in you, and are very proud of you and the wonderful young man you have become!
Have fun, work hard and enjoy every single day!
We love you so much!!
Love,
Mom, Dad and Erik xo

Austin,
We have been blessed with a child that radiates light and who has brought immeasurable joy into our lives. You have never changed. You are that same sweet child who was perennially happy, captivated by the world around him and always quick to share his thoughts. You have always been kind, thoughtful, generous, funny and TALL!! You are blessed with many gifts that you have yet to tap. It is time for you to show the world what we already know. Make your stamp on this world. As your journey takes you beyond Norwell please know that somethings will not change and that is we could never love you more or be more proud of you than we are today.
Love, Mom and Dad

So proud of you!
Reach for the stars

Love you lots,
Mom, Dad, Courtney,
Brittany, Kellsey,
Kiernan, Liam, Hayley,
and Thierry

What a great job both of you have done!
Congratulations!
During your next adventure have
Fun and don't forget to study!
Loads of Love,
Mom and Dad

Kate,
Stay cool, calm, collected forever. Always bring that million dollar smile with you wherever you go. You have touched so many lives in your first 18 years...
Can't wait to see how many more you enlighten.
We love you always,
Mom, Dad, Lindsay,
Chard & Mia

Billy,
Congratulations!! We are so proud of you and have loved watching you grow into a mature young man. We will miss your keen wit, charm and monstrous sense of humor! Whenever laughter fills our home, we know how it started. Stay tough and strong! We know you will be wildly successful in life and remember to strive towards being the best at whatever you choose to do. And never forget that home and family are the rocks to stand on, and come back to at the end of the day.
Love,
Mom, Dad and Nina

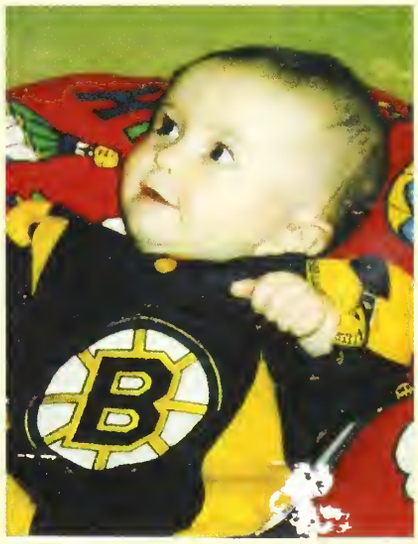

Brad,
We wish you the best throughout your life. Live life to its fullest every day, have no regrets and remember to take time to recharge. Life is not a race, it is a journey...enjoy the ride!

Love,
Mom Dad and Chris

Caroline,
From the moment you were born, you brought great joy to our lives. A beautiful child grew into a magnificent young lady right before our eyes. With humor, grace & hard work, you blazed a path for your sisters to follow. Now go and make your mark on the world knowing full well that you will always be loved.
Love,
Dad, Mom Courtney & Julianne

Caroline,
It seems like just yesterday we held you in our arms and you made us smile. Then in a flash that beautiful baby girl was going to kindergarten and we blinked again and that little girl is graduating high school. How can that be?? We are so proud of you and who you have become. You are a Beautiful, Caring, Kind, Generous, and Intelligent young lady! You make our family complete. Don't ever let anyone dull your sparkle! We love you!!
"Encourage yourself, Believe in yourself, and Love yourself. Never doubt who you are"

Caroline,
We are so proud of you and all and all you have accomplished. You are an amazing young woman and we hope your college experience will be as special as your N.H.S. experience was. Work hard, play hard, and be happy.
We love you!
Mum, Dad, Andrew and David

" Go forth and set the world on fire" - St. Ignacius Loyola

Catherine,
We are so proud of who you are as a person and all of your accomplishments. Wishing you a future filled with good health, love, happiness and success.
All our love,
Dad, Mom, Grace and Allie

Dear Catherine,

Raising you has been an adventure, never knowing if a reptile would jump out of your top drawer!
As you grew, you led us all over with equestrian events and to Nova Scotia to study marine life. Where will you take us next?

Love, Dad Mom and Elizabeth

Claudia,
You have brought much laughter and happiness to our lives. Your infectious smile can brighten up any room. You have always been an overachiever and you give 110% in everything you do and because of that we know you will succeed. We are very proud of the person you have become.
We love you,
Mom and Dad

Connor - it has been our privilege and one of our greatest blessings to watch you become such an amazing young man. Ever since you were little is was clear that there is just something incredibly special about you. You have always had compassion, integrity and perseverance. You have managed to brighten every life you touch with your genuine spirit. Stay true to your character, continue to work hard, be a leader and believe in yourself. Follow your dreams and know we will always be there supporting you along your journey. We are filled with anticipation to see what path you choose and the countless ways you will make a difference in the world. We love you and could not be more proud of you! Love, Mom & Dad

Connor,
You have traveled an incredible journey and have accomplished so much. You persevered through many headwinds, remained positive and succeeded as a result. Congratulations on achieving this significant milestone. We are so proud of you! The journey ahead has many promising opportunities and we know you will work hard to be successful. You have grown up to be a fine compassionate young man! We love you so much!
Mom and Dad.

Cormy,
From the moment you were born you have brought us great joy. You are a loving son and brother. We are proud of your accomplishments and look forward to your next chapter. Keep shining, Keeping smiling...
We love you "wise guy",
Mom, Dad and Shealyn

Patrick,

You continue to amaze us with each passing year! We are so proud of you.

Love,

Dad, Mom, Matthew, and Nina

David,

Congratulations on all that you have accomplished, we are very proud. We cannot wait to see where life will take you!

Love, Mom, Dad, Nate and Anna

Dear David,
It has been our greatest joy to watch you grow into a caring young man- proud to call you son and brother. We are continually impressed by your determination to succeed in everything you do- your discipline and character are to be admired...giving 110% all the time, not just when you feel like it. No matter where you go or what you achieve- you will always be our little "Moogig" #ArmenianSwag
Love Mom, Dad, Rachel and Ani

Jake,
Congratulations on your graduation. The foundation you have built gives us confident that you are ready for your next phase of life in college.We are so proud of what you have accomplished but are most proud that you are - a true gentleman, a great brother, and you treat all people with respect.
Love Mom, Dad and Kaitlyn

Edward,
We are extremely proud of you. It has been a thrill watching you grow and learn. Your strong work ethic and perseverance will serve you well as you move forward. you have a bright future ahead of you and we look forward to watching you step into it.
All our Love,
Mom, Dad, Maggie & Joe

Congratulations Eliza!

All of your hard work has paid off! We are very proud of you. Don't give up. don't give in, and most of all stay your sweet self. The world is waiting!

Love,
Mom and Ed

Cara Elisa
Ricordando l'allegria incredibile che ci davi da piccolina, siamo orgogliosi che sei cresciuta in una donna meravigliosa il di la delle nostre speranze. Siamo eccitati di vedere dove ti portera il futuro e ti auguriamo una vita piena di gioia e soddisfazioni
Tanta fortuna, col tutto il nostro affetto,
Mama, Papa, Alessandro & Sofia

Emily,

Congratulations! We are so proud of you! We can't wait to see what you'll do next!

Love,
Mom, Dad, Murphy and Brigid.

Emily,

It seems that just yesterday you were posing for this picture, and now look at you! Congratulations! We are so proud of you, and wish you a lifetime of happiness! Now go get 'em!
Love,
Mom, Dad, Joe and Rosie

Dear Emma,

You are a gift we were handed 18 years ago. Your elegance, sense of style, joy of learning and ambition have made Owen and I wonder what amazing thing we must have done to have a jewel like you in our lives.

We love you everyday.

)ear Eri,
Vow where did the time go? It has been a pleasure watching you grow up before our very eyes. We are excited for you as you begin the next chapter of your life. You're just getting started...
Iay God give you...
or every storm, a rainbow,
or every tear, a smile,
or every care, a promise,
And a blessing in each trial,
or every problem life sends,
A faithful friend to share,
or every sigh, a sweet song,
And an answer for every rayer.
ove,
Iommy, Daddy, Paddy and ersey

Big E, Itty Bitty, Erin,

Whoever you choose to be, always keep your contagious smile and sense of adventure.
We are so proud of you!

Love,
Mom, Dad, Kylie, Leah and Tom

Garret,
You have always worked hard to do your best in the classroom, on the field, and as a friend, brother and son. Your determination to do well has rewarded you with your achievements in high school, and will continue to reward you in the next exciting stage of your life.
Congratulations, we are very proud of you!
Love,
Mom, Dad and Emily

Congratulations Jack!
From the very beginning you were special. you made everything in our lives so much better; you made us a family. What an amazing journey it's been, and it's far from over!
We are so proud of you and all that you have become. ILJB! We love you very, very much.
Love,
Dad, Mom, Jared and the Girls!

Dear Jane.

Act as you can,
and sing as you do,
'cause we all will be there
Applauding for you!

Love, Mom, Dad, Lucy
and Mary

Jessica,
It can't be that our beautiful baby girl, who has given us such joy is now graduating high school. Wasn't it just yesterday that you were bouncing up the steps of the school bus going to kindergarten? We are so proud of who you are. You have grown into a beautiful, compassionate, kind, generous and intelligent young lady. Our family wouldn't be complete without you. Never change who you are- a shining star in the universe! We love you!

Joe,
You bring our family such joy, laughter and pride in the man you have become. We hope you find your passion. Always remember that "to be yourself in a world that is constantly trying to make you something else is the greatest accomplishment."
We love you!
-Mom and Dad

Joshua,
Words cannot describe how proud of you we are! We love you, cherish you and look forward to your continued journey. From houseman to student to photographer, you are a talented young man. Embrace life and remember, he who dies with the most joys wins.
Love
Mom, Dad, and Sam

J.T.,
You have brought such joy into our lives. You are so kind, thoughtful, curious, and funny, and an amazing son and brother. We are so proud of the young man you have grown up to be. We love you so much. Follow your heart and you will realize your dreams.
Love,
Mom and Julianne, Dad, Diane and Cole

Julia,
We wish you the strength to face challenges with confidence and the wisdom to choose your battles carefully. We wish you adventure on your journey and may you always stop to help someone along the way. Listen to your heart and take risks and always remember how much you are loved. We are so proud of you!
Love, Mom, Dad & MJ

Dear Juliann,
Congratulations! We are all so proud. Keep working hard, follow your dreams and enjoy life. We wish you much happiness and success in the next chapter of your life. You are a wonderful daughter, sister, and friend. Always keep that great sense of humor!
Love and Kisses!
Mom, Dad, Mike, Bob, Joe, Elizabeth & Luna

Joey,
Congratulations! We are so proud of all your hard work and accomplishments at NHS. Continue to work hard, follow your dreams and have fun along the way, and we know you'll accomplish great things!
All our love,
Mom Dad & Nick

Dearest Katherine,
These twelve years have shown how impressive you are, the hard work and determination you have shown in every one of those years will take you far. What a wonderful daughter, sister and friend you are, you are so loved by all who know you, especially us!
-Mom, Dad, Adam, and Emily

Emily,

We cherish your wonderful sense of humor and marvel at your no-nonsense drive for success.

Love, Mom & Dad

Kathleen,

We are so proud of you for all of your hard work and accomplishments. We are especially of the kind and thoughtful person you are. We will miss your sense of humor and all the fun you bring to our lives.

We love you,
Mum, Dad and Anne Marie

Kit Kat Paddywhack you've gone & grown up on us. Although you've done it beautifully our hearts ache for our baby pal. Where oh where is our scoter pie with the heart of gold, dressed as Minnie, reading Clifford? Go, enjoy, let life inspire you but always listen for our whisper "you are the best, you can do anything, your family loves you."

Carly,
You are an absolute pleasure everyday! We are so proud of you choices in life. Thank you for your sense of humor, hard work, sensitivity to others, and never taking unnecessary risks. We are all so proud of you and encourage you to embrace this next chapter in your life.
Love and hugs,
Mom, Dad, Cabot, Caitlin, and Powell

Katie,

Congratulations! We are very proud of you! You have brought us joy, happiness, and laughter. We know you will find success as you continue on the journey of life. We love you!

-Mom, Dad, Shannon, Charlie, and Kerrin

We are so proud of your achievement, of how you have evolve into a young, independent, hardworking young woman.
Goodluck with College! Have fun and may you reach your dreams!

With love,
Dad, Mom, Kevin, Matt and Isabella

Kevin,
You always find the good in everyone and every situation. You are fun and full of life. Enjoy everyday! We are so proud of you.

Love,
Mum and Dad

Dear Kingsley,

You have grown from an adorable, impish little bit of a girl into a smart, talented, beautiful young lady. We are all so proud of you and all you have accomplished. We look forward to the wonderful opportunities life brings you.
Become you Dream!

Love,
Mom, Dad, and Madison

To our Kirsty,
When we were blessed with another daughter our hearts burst with joy. You have filled our family with your big, bright smile and sweet loving way. We are so proud of all that you have accomplished and the young lady you have become. We are excited for you as you spread your wings and dance through the next stage of your life. Always. Always remember how much you are loved.

Mom, Dad, Kylie, Kendall, and Cullen

Kelly
We are so proud of & thankful for you Kel Bel! Our happy, kind, helpful, wise, adventurous, trusting, caring, funny, patient, silly, forgiving, creative, beautiful daughter.
We Love You!
Mom & Dad

The world is a better place because of you!
Love, Chrissy, Richie, Sierra, Molly & Galileo

Kris,
We are both so proud of the person you have become. It has been a joy watching you grow up. Hard work and balance will make the rest of your adventure both exciting and rewarding. We will miss you next year but can't wait to see what the future holds for you.
Love,
Mom and Dad

Kyle,
You will always be the baby with blond hair and a big smile; you will always be the baby of our family. Your wise-guy attitude and sales personality will take you far. May your determination and perseverance help you achieve all your goals and dreams. We are so proud of the young man you have become. Never lose your sense of humor, love for sports, and zest for life.
Love always,
Mom, Dad, Craig, and Cassie

As you go off to college, Lexie, our lullaby one more time, just updated. On campus, know the stars will shine bright above you and the night breezes seem to whisper, "I love you." During the day the birds sing in their Sycamore trees, but at night please dream a little dream of me. As you move out say, "Nightie night" and kiss me. Just hold me tight and tell me you'll miss me. While we're in Norwell and blue as can be, please dream a little dream of me. Sweet dreams and sunbeams will find you. Sweet dreams and leave your worries far behind you. But in your dreams, wherever you may be, dream a little dream of me.
Love, Muzzie and Dad

Meredith,
Our sweet baby girl has blossomed into a strong, determined young woman blazing a trail fueled by curiosity and drive. Along this path remember laughter, hard work and know that the kindness you imprint on this world will leave the most lasting impression
Tons of love...
Mom & Dad,
Andrew, Harrison, Tedy & Theo

Gabe,
"You asked for my help. That's all that matters."
–Superman
We are so proud of you! You have grown into a wonderful, emphatic, generous young man. Your shining intelligence and sharp humor brighten our days. Your imagination and big spirit bring us joy. Here's to wishing you many future adventures! Here's to knowing the world is a better place because you're in it!
Love you always,
Mom & the family

Luke,

We are so proud of everything you have accomplished and we wish you the best for all your dreams and plans as you embark on this next phase of your life.

Love,

Dad, Mom, Grant, and Diana

To Our Dear Margaux,

We are so proud of you. You are such a hard worker and a inspiration to many. You are a loving, beautiful and bright young lady and we are so lucky to have you for our daughter.

We love you ,
Dad, Mom, Michael and Jillian

Marion,

We are all so proud of you and love the young woman you have become. We're excited for your future and the wonderful opportunities ahead of you. Follow your dreams and always "Be yourself, everybody else is already taken!"

Love, Mom, Dad, Tom & Ted

From bright eyed baby to beautiful young lady. We could not be prouder of your hard work, optimistic outlook and amazing achievements. Congratulations on your graduation.

Love,
Dad and Mom
2015

Matt,

It's been a joy watching you grow into the fine man you are. You're an extraordinary person and we are so proud to call you our son!

Love always,
Mom and Dad

Dear Olivia,
We are so proud of the incredible young lady that you have become. Whether making a crazy collage for a frirend's birthday or climbing Mt. Kilimanjaro, you always strive to be your best. We cherish the smile on your face and the joy in your heat. Never stop chasing your dreams.

Love, Mom, Dad, Max, and Andrew XOXO

Megan,

We are so proud of you and we wish you all the success as you move on to the next stage in your life. Enjoy all life has to offer.
We love you,

Mom, Dad, Sean and Caitlin

Meredith,
You've brought so much joy and laughter into our lives, and now you're on your way to accomplishments we can't even begin to imagine. (Look out world, here she comes!) Remember we're always here for you with hugs and Twizzlers.
Love,
Mom, Dad, Tim and Emily

Michael,
It has been a joy watching you grow to be the wonderful young man you are today! We are a very proud of you! Continue to work hard, stay strong and make good choices. May all your dreams come true!
Love,
Dad, Mom, Patrick, Kevin and Major

Miranda,

We can't believe how fast the last eighteen years have gone by. Your life will now change as you start your journey to college and beyond.
Enjoy!

Love,
Mom and Dad

Dear Nathan,
Congratulations on graduating from high school. It has been a pleasure and an honor to watch you grow up. You have always been a wonderful son and we are so proud of you. Your intelligence, sense of humor, compassion toward others, commitment, and love of music makes you special. We know you will find happiness in life, because you are surrounded by love. Know that our love is with you always.
Love, Mom and Dad (& Corey, Eva, Sugar & Pepper)

Devin,

Blonde curls to baseball fields,
Love of art to love of cooking,
You have turned our heads and made us smile,
Choose the path that brings happiness to you.
Our love goes beyond words!
Congratulations!
Love,
Mom, Dad & Danielle

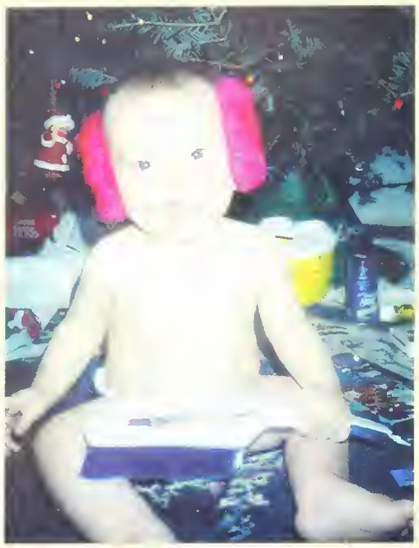

Oliver,
From the beginning you have brought us so many smiles. It has been wonderful fun watching you grow. You have been blessed to have true friends, encouraging teachers and supportive coaches in your life. We are grateful for them and so proud of you.
Love,
Dad, Mom, Grace and Tommy

Dear Paige,
Your spirit and determination are an inspiration to us. Your infectious laugh and candid sense of humor enlighten our family. We are so proud of you, Paige and know you will conquer anything you set out to do!
Love,
Mom, Dad, Abby & Joe

Quinn (aka Baby Johnny),
You have discovered yourself over these past 4 years. We are so proud of your brave choices, accomplishments, creativity and sense of self. Keep growing and trying new things in this next amazing step of your journey!
We will always love you, baby boy!
Mom, Dad, Ryan and Conor

Daniel,
To Our Sunshine -
You have made us laugh everyday. We are so proud of you for all your accomplishments in school overcoming obstacles and the shadows of your siblings. Your accomplishments on and off the football field. Helping others. We know that you will go far in life and achieve all your dreams. We love you!
Mom, Dad, Tyler and Alexis

From the Fisher-Price grill to the Big Green Egg... we are so proud of all you've accomplished, Ralph!

Congratulations on graduating.

Love, Mom & Dad

Congratulations Kyle!

Your journey has been built upon a foundation of hard work and wonderful accomplishments, all while you embrace life and laughter. It has been humbling and exciting to watch your achievements. We are so proud to look on as you continue to pursue your goals and dreams!

With All Our Love,
Mom, Dad, and Carly

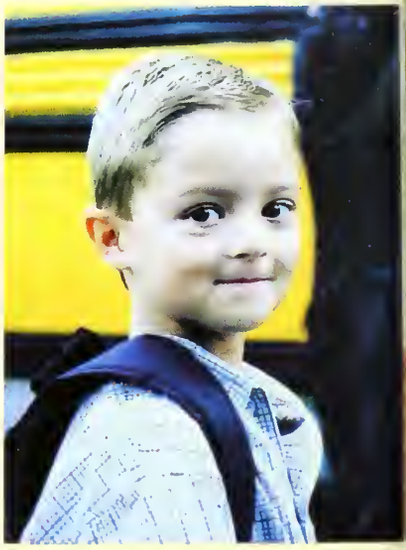

Rachel,
Seeing the young woman you have become we realize you have exceeded all our expectations. Your smile is infectious, your kindness is inviting and your intelligence is commendable. Never lose your desire for new experiences and never hold back.
Our hearts are with you always, Love Mom & Dad

Wishing our youngest child, Rob, the joy of a purposeful life. With gratitude to the teachers and admin. who helped shape you, and best wishes for luck and love to all of your friends for the good times and memories.
Love,
Mom & Dad

Ryan,

You have always been such a bright light in our lives. Always kind, compassionate, strong, and the coolest guy we know. May God be with you in all your new adventures.

Love, Mom, Dad, Michaela, Hannah and Casey

Sarah,
Congratulations! We are so incredibly proud of you. What an amazing person you have become. Your beautiful spirit and infectious smile brings joy to all who know you. Always believe in yourself. Wherever life takes you and whatever dreams you follow, our love and support will be with you always. Reach for the stars and may the good things in life always be yours.
With love always,
Mom and Dad

Sassy,

We are so proud of you! Not just your accomplishments, but also the person you have become. It has been a joy watching you tackle your high school years with passion and grit. You have so many wonderful traits and talents. Just remember that continuous effort, not strength or intelligence, is the key to unlocking your potential (Churchill).

We love you,
Mom, Dad, AJ and Allie

Dear Sean,
We are so proud of the young man you're becoming. Time went by too fast but we enjoyed watching you grow. You were a sweet, happy baby who had to learn quickly how to share with a brother who is 17 months older and then with a brother who is 16 months younger. Make the most of your college years. We love you so much.
Love, Mom and Dad

Shea:
Country music says it best...
"Be a best friend, tell the truth
And overuse "I love you"
Go to work, do your best
Don't outsmart your common sense
Never let your prayin' knees get lazy
And love like crazy" - Lee Brice
You make us proud.
Congratulations.
With love, Dad, Mom, Thomas and Cormac

Paul,
We can't believe how quickly our beautiful boy, our little buddy, has grown up to become an amazing young man, never afraid to take on new challenges and go for what you want in life. You have made us all very proud of your accomplishments, and we look forward to all that you will achieve. You are and awesome son and brother and we love you very, very much!
Love,
Mom, Dad, Jilly, and Ben

Raising you has been the adventure of a lifetime! You've grown so much- from a fun loving little girl to a wonderful, beautiful, kind, curious young woman. As you continue to learn and grow, we wish you a lifetime of adventures, laughter and love to you.
Love you always,
Mom and Dad

Dear Stephen,
Ever since you come into this world you have brought such joy into our lives! We love you so much and are so proud of the fine young man you have become. Congratulations on you're accomplishments! The next chapter in your life is about to begin. It is a very exciting time and we know you will go out there and give it your all. With your work ethic, sense of humor and heart, you will go far in life! Congratulations Class of 2015! We love you,
Mom, Dad, Dennis, Connor and Dory

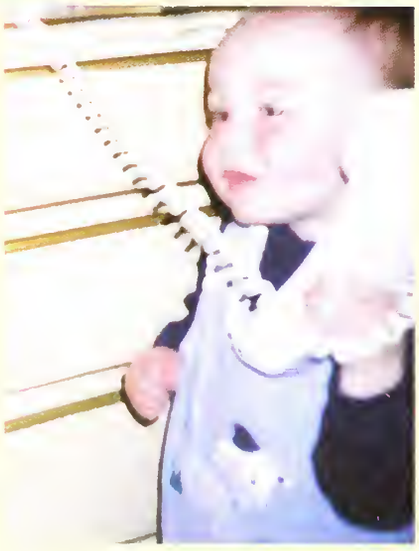

Dear Tommy,
From old fashioned land lines to Iphones, you too have developed into a great, complex young adult. You too will go through many more updates that will challenge and mold who you become. Just remember, "the best is yet to come"!
Love,
Mom, Dad, Alana, and Scruffy

As the man said:
"You never know who's watching."
And most (some?) of the time, anyway, you made the routine plays.
!!!WTG!!!
TOG

Anthony,
Dream big dreams, ponder deep thoughts and develop your abilities and talents, for as life comes together and your gifts are displayed, you become the distinguished man you are destined to be...
Love,
Mom, Dad, Johnathan and Noah

Zach,
We are so proud of your accomplishments, Your strength, compassion, integrity and determination have helped you in becoming the man you have become. We are looking forward to the next chapter of your life.
Love,
Mom, Dad and Arianna

Trew,

We are so proud of you and the person you have become. We wish you the best of luck on your next journey – and will always be cheering you on!

Love,
Mom, Dad, Makenna, Luke, Jason and Dunkin

Will,
We are so proud of you. You have made our lives complete. Stay true to yourself and remember how special you are. We love you like crazy and know God is always by your side. Keep smiling.
With all our love,
Mom, Dad, Hannah, Sam and Sarah

Zack,

We are so proud of you. You are a true leader on and off the field. Keep that sense of humor as you move onto the next stage in your life. We know that you will do great in college, but we will miss you at home! We love you!
Mom, Dad and Shane

Nasim,
How can it be that our baby brother is graduating from high school? Along with Mom and Dad, we are very proud of you. As you move on to your next adventures, know that we are with you always, cheering you on. We wish for you a life of honesty, integrity and happiness. Enjoy the ride!
Love, Leyla and Ahmed

Dearest Emily,
When you started out in hockey we would watch the older girls file into the rink for practice. They all seemed so composed, strong and confident. We wished that you would grow to be just like them. Now we marvel at the person you have become and know we should have been wishing for those girls to be lucky enough to be like you.

Emma,

You have livened up our home since you were a tiny baby. We love you so much and and we are so proud of the young woman you have become!
Never stop following your dreams!!

Love Always, Mom, Dad, and Liza

Congratulations Max!

We are so proud of you. You are a wonderful son and brother. Thanks you for keeping us laughing and for your loyalty and integrity ~ we love you!

Mom, Dad, Olivia

Donovan,

We know you will flourish and continue to make a difference as yo move on to college and begin the next chapter i your life.
We love you and are sc proud to call you our son and brother.
Stay steadfast and resilient,

Dad, Mom, Devin, Delaney, and Luna

Dear Mikayla,
No wonder you were born on July 4th- you are a firecracker! Your energy, compassion & natural ability to make others laugh will take you far in life. We are so proud of the independent, fun loving, caring women you have become. Keep working hard and never underestimate your potential.
We love you KK,
Mom, Dad, Christian, McKenzie & Boomer

"Life isn't about getting and having, it's about giving and being" - K. Kruse
"I've learned that people will forget what you said, people will forget what you did, but people will never forget how you made them feel." - M. Angelou

Kevin,
Congratulations!
We are so proud of you.

Love,
Mom, Justin and Sophia

Katherine -
It is hard to believe how much time has passed since this photo was taken. You were the addition that made our family complete! We will always remember the joy the three of us had the day you were born. From an early age, you were always watching and observing, and have always known what you wanted (and didn't want!) Your commitment to knowing what you want, hard work, drive, kindness and desire to do your best have served you well. Let that and your zest for life continue to motivate and navigate you as you journey through life. Always remember how very much we love our Katherine! With pride and love,
Mom, Dad and Michael

Sierra -

We are beyond proud of you and so excited for your future. Look at the bright side always - it will carry you through anything in life. The best is yet to come.

All our Love,
Mom, Dad, Sydney & Brooklyn

Lilly,
It seems like just the other day we took this photo. You have gown up to be a wonderful daughter, and a well-thought-of friend. Your relationship with your brother is awesome to witness. You have a never give up attitude and your accepting of responsibility and maturity while overcoming many challenges in life is remarkable. We love you so much and now it's time for you to embrace the future the way you embraced your childhood. Your passion for life ensures a great life ahead of you!
Love,
Mom, Dad and Dylan...

James,

You will always be our mischievous, sweet, hungry boy.
We look forward to watching you become a man and realize your dreams.
Chase your dreams, and dream big.
We will always love and support you.

Love, Mom & Dad

Ben,
We are extremely proud of the young man how have become. Looking back its hard to believe 18 years have passed so quickly. We are confident you will tackle the future with as much determination, great sense of humor, and exceptional kindness. Your future will be bring and anything is possible.

Thanks for being Ben,
Love, Mom, Dad, J.M. Jack and Mr. Yellow

Congratulations Rachel,

You are an amazing girl with a caring heart and a crazy fun personality. We've enjoyed watching you grow and wish you happiness and success in your future. Although this chapter of your life is ending, your story is just beginning.
Share your kindness wherever you go...

Love,
Mom & Dad

You are our bundle of firsts and we're truly proud of all you have accomplished along with watching you blaze the trail for your siblings. You have grown into a beautiful, independent young lady. Stay true to yourself and follow your passions. Thanks for the amazing journey so far, stay hungry and don't forget that "life is like a cup of tea, it's all in how you make it."

Love,

Dad, Mom, Sarah, Brian and Jonathan

Congratulations Conor!!

As this journey ends and your new one begins, always remember that we are here for every step of it. We are proud of you.

Love, Mom & Dad

....and at your feet eternity holds ever sweeter dreams for you Shane. You have only just begun. You are an amazing young man....love you so much.

- Mom, Dad & Ethan

Meghan,

Congratulations! We are so proud of you and all of your accomplishments! You are a wonderful daughter and sister. You have filled our hearts with love, pride and joy. There are so many wonderful opportunities that await you Meggie! Follow your dreams and know you will always have our love and support.

Love,
Mom, Dad, Kristen, Kathryn, Jacqui and Mike

Jacqui,

Congratulations Jax! We are so proud of you! You are an awesome daughter and sister. Thank you for bringing so much joy into our lives. Work hard and believe in yourself and you will succeed in everything you do. May years ahead be as special as you are!

Love,
Mom, Dad, Kristen, Kathryn, Meghan and Mike

Dear Aidan,

"Take pride in how far you've come,
Have faith in how far you can go.
But don't forget to enjoy the journey."

- Michael Josephson

We love you to the moon and back!
Mom, Dad, Jessica, and Grace

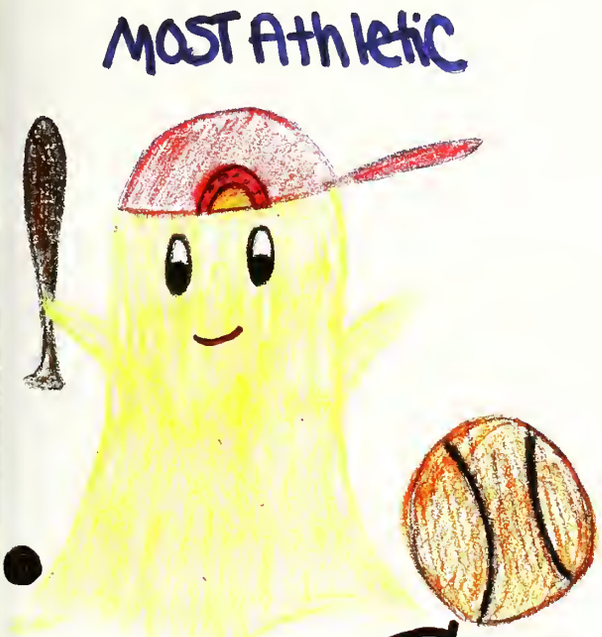

Senior Superlatives

Kirsten Coffey

Senior Superlatives

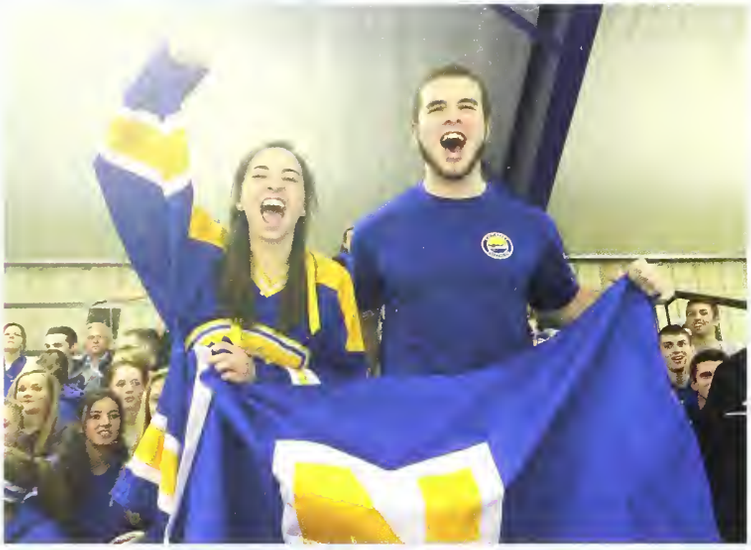

Most School Spirit:
Zack Carey & Sarah Debenedictis

Best Date to bring home to your parents:
Garett Pickard & Lily Keohane

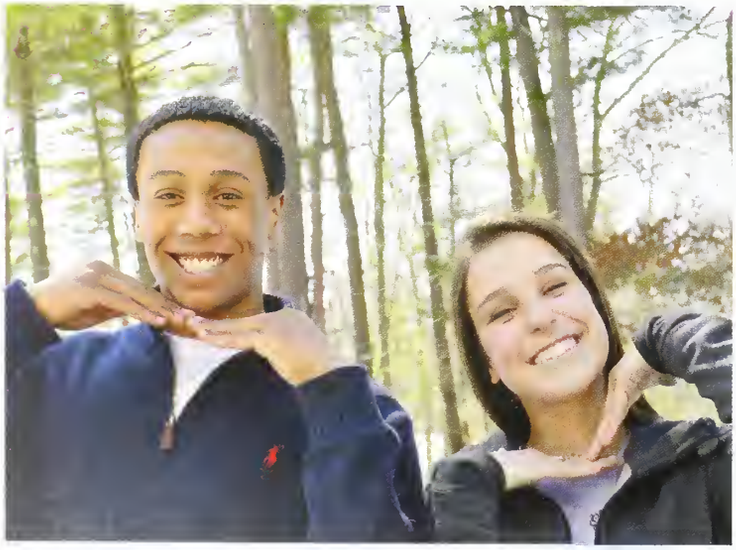

Best Smile:
Luke Cabell & Sarah Tenaglia

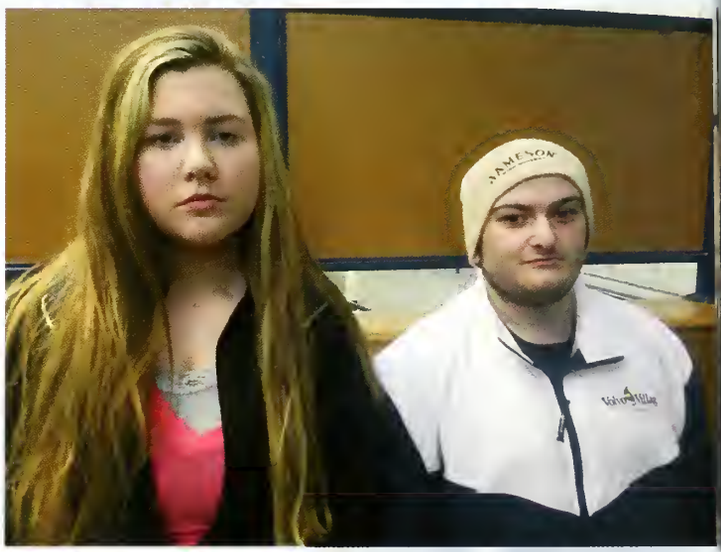

Best Sense of Humor:
Billy Burns & Jackie Hayes

Senior Superlatives

Most likely to be a reality TV star:
James Carton & Claudia Bellofatto

Cutest Middle School Couple:
Conor Horan & Emma Basso

Apple Shiner:
Colin Hill & Lexie Henriquez

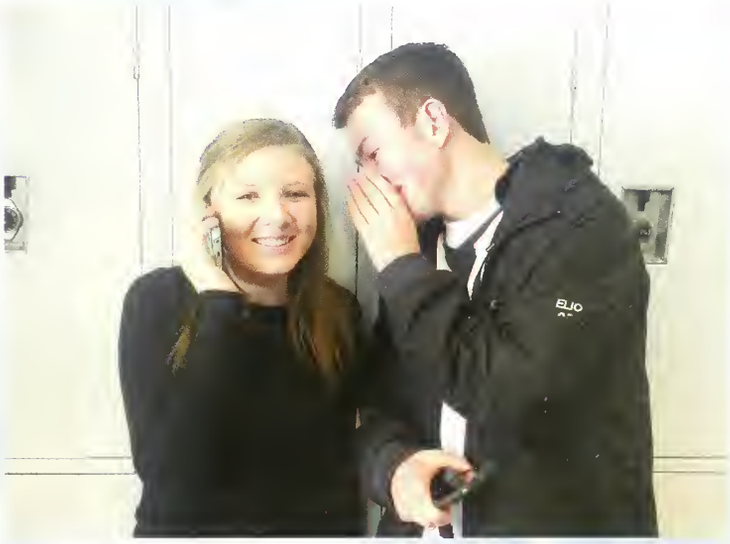

Gossip King and Queen:
Patrick Elio & Erin Kelly

Senior Superlatives

Best Friends:
Joey Volpe & David Talanian

Best Friends:
Kayla Thompson & Eliza Mottin

Most Artistic:
Josh Dougherty & Olivia Horte

Most Likely to Brighten your Day:
Kevin Fitzgibbons & Skye Prentice

Senior Superlatives

Most Likely to be a teacher at NHS:
Zack Carey & Allison Battinelli

Best Eyes:
Josh Dougherty & Mikayla Cuniff

Most Athletic:
Joey Volpe & Caroline Walsh

Best Dressed:
Quinn Kane & Kingsley Maduri

Senior Superlatives

Most likely to be a politician:
David Howie & Anastasia Tsekeris

Most Musical:
Jordan Prange & Emily Kirslis

Most Likely to never be single:
David Talanian & Alanna Masciarelli

Most likely to move out of the country:
Kris Kellaway & Kate Bilezikian

fall

News Feed

Cheerleading

Like · Comment

20 people like this.

Write a comment...

Spirit Week

Like · Comment

32 people like this.

Write a comment...

Spirit Week

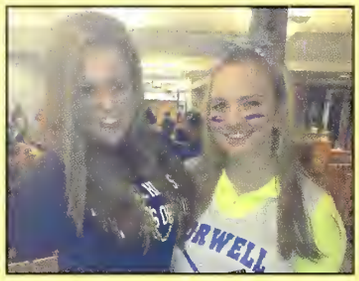

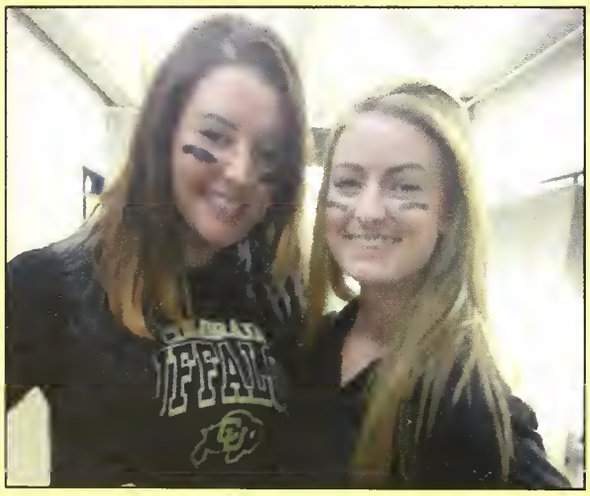

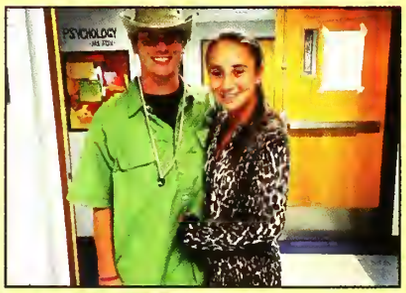

CLASS
OF
2015

CLASS OF 2015
NORWELL HIGH SCHOOL
CLASS OF 2015

Homecoming 2014

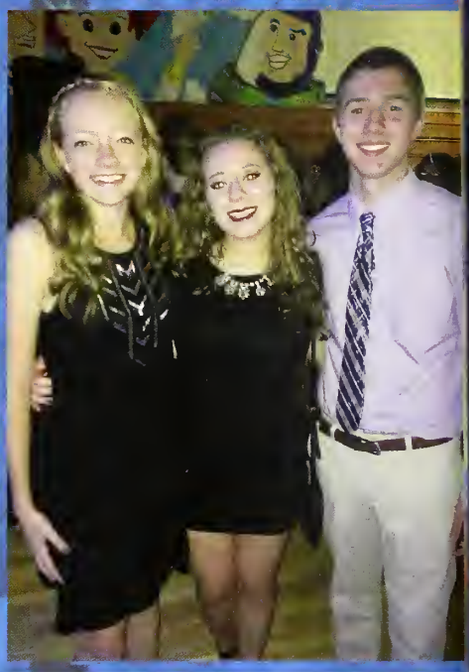
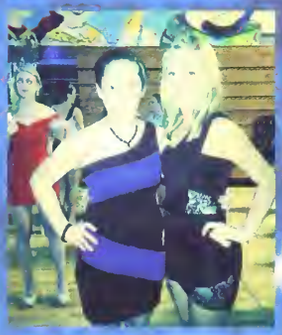

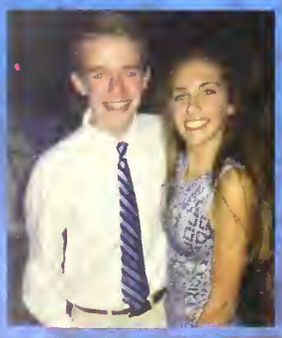

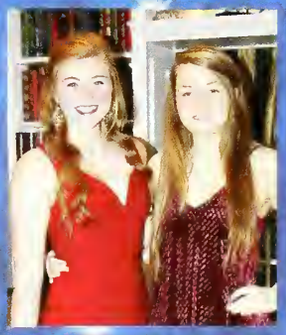

WRESTLING
CLASS CHAMPIONS
FOOTBALL
CLASS CHAMPIONS
Fitzgerald

2014 CAPTAIN
2014 CAPTAIN

Homecoming King

2014 CAPTAIN
2014 CAPTAIN
2014 CAPTAIN

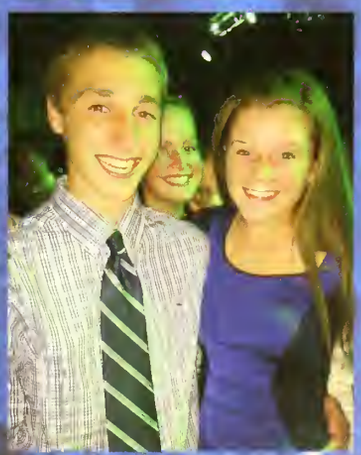

Thursday, November 27, 2014
Clippers beat Hanover 27 -26

THANKSGIVING

FRESHMEN

JUNIOR VARSITY

GIRLS SOCCER

The Norwell Girls Varsity soccer team had an amazing season finishing first in the South Shore League. Led by Senior Captains Emma Basso, Katherine Connerty and ....., the girls finished with a record of 12-5-4. The Team made it to the Division III semi final game, where they had a heartbreaking lose to Dedham. This years team graduates four seniors, all of whom will be greatly missed next year! Good Luck seniors!!!

BOYS SOCCER

Captains James Carton, Connor Horan, and Sean Davis led the Boys Varsity soccer team in an impressive season. Finishing with a record of 16-4-5, the team dominated the South Shore League! The boys proved their success and were the 2014 Division 3 Champions!

The Boys faced Wayland in the Div. 3 semi-finals game, where they played their hearts out, ultimately loosing. a hard fought double overtime game. Coach Browne could not be more proud of his team! A big thank you to seniors Connor, Sean, James, Garrett, Kyle, Ryan, and Patrick - we will miss you!

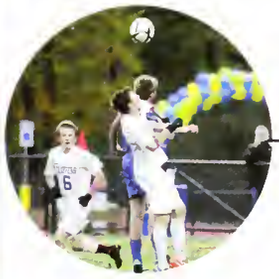

GIRLS CROSS COUNTRY

The Norwell Girls Cross Country team had an amazing season! The girls were undefeated in the league and finished fifth in the state!!
The Girls team had an astonishing eighth league All Stars: Liz Sheedy, Carina DiBella, Hailey Studley, Kelley Burtch, Lilly Cleary, Reilly Gilmore, Ellen Marchetti and Kiley Decker! Congratulations on a great season Ladies!

BOYS CROSS COUNTRY

The Norwell Boys Cross Country team had an amazing season!
The team finished 8-0 and were undefeated in the South Shore League!!
The team went on to place 4th at the State tournament and then placed 7th at All States meet!!
Andrew Infascelli, Ethan Wu, Steven O'Driscoll, Andrew Corbett were named to the All Scholastic team!!
Congratulations Norwell Boys Cross Country!

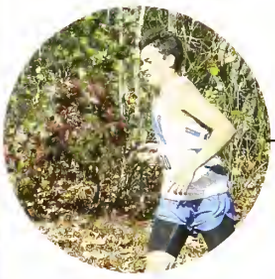

FIELD HOCKEY

The Norwell Field Hockey team, led by senior captains Kelly Knox, Sierra Forbes, Marion Kleber and Emily Brown very much enjoyed their first season playing on the new turf at the Clipper Complex. Finishing in fourth place in the South Shore League the Lady Clippers are already looking forward to next season! The team will miss their nine graduating seniors very much next fall and wish them the best of luck!!!

GOLF

The Norwell High Gold team, led by Captains Nathan Creel and Michael Kearns had an outstanding season. Finishing with an overall record of 9 and 7, and an incredible league record of 8 and 2. This resulted in the team being named the South Shore League Champions!!! Congratulations Norwell Golf! The team is going to miss their graduating seniors and wishes them good luck!

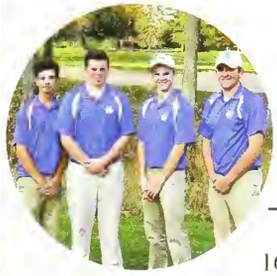

CHEERLEADING

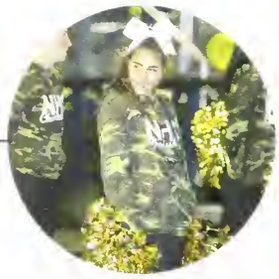

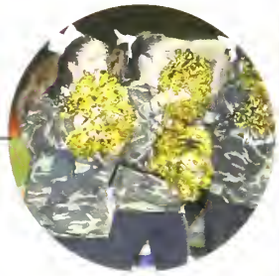

The Norwell Varsity Cheerleading team had a fantastic season!
Led by captains Kirsten Coffey, Mikayla Cunniff, and Margaux Liuzzi the girls had an incredible performance at the Mashpee Invitational Competition placing third.
At the Shore League competition the team won a bid to Regionals.
Congratulations on a great season girls!!!

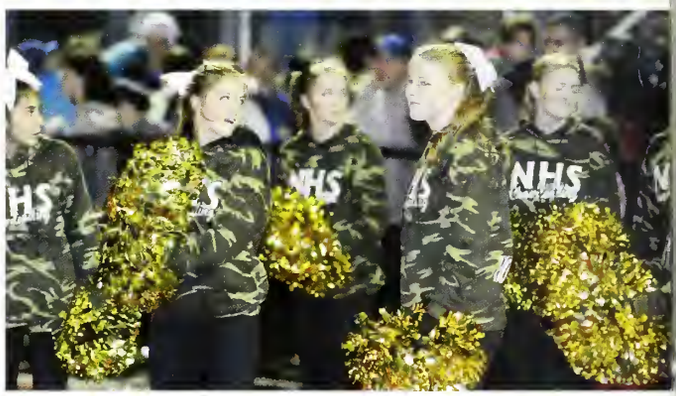

FOOTBALL

The Norwell Clippers were led by captains Dan Hilson and Zack Carey.
The team had an astonishing season, finishing with an overall record of 7-4!!
The highlight of the season was an amazing Thanksgiving Day game vs. Hanover. The Norwell Clippers were victorious, wining the game 27-26.
Great season Norwell Clippers!

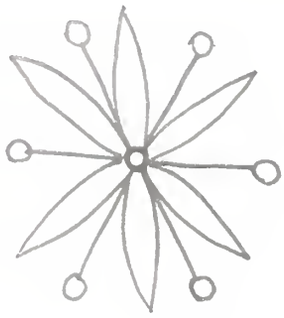

winter.

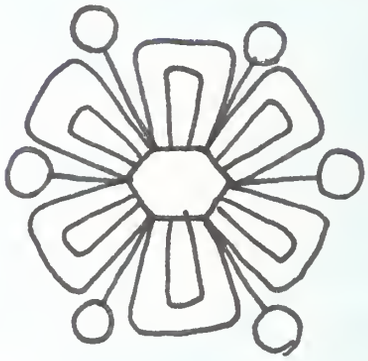
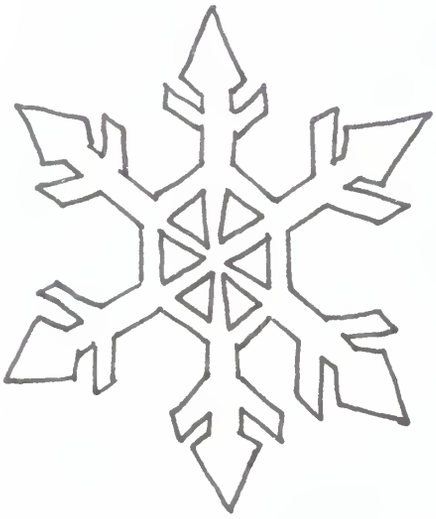

Band and Chorus

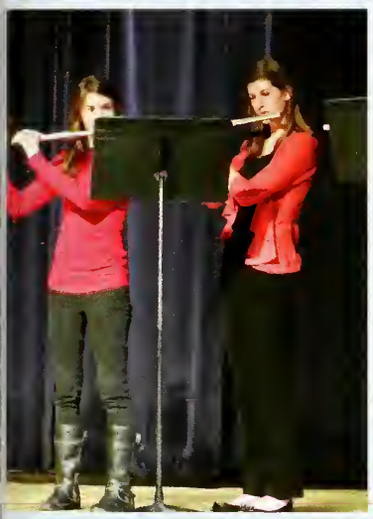

The 4th Wall Players

Fall: The Laramie Project

Spring Festival: God of Carnage

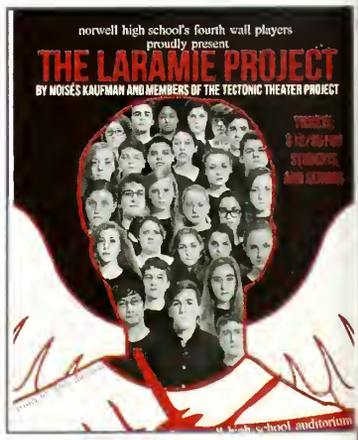

The Arts...

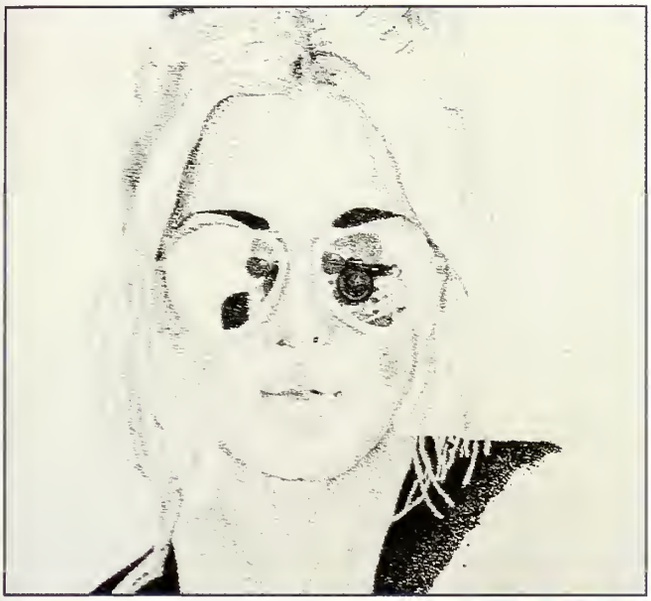

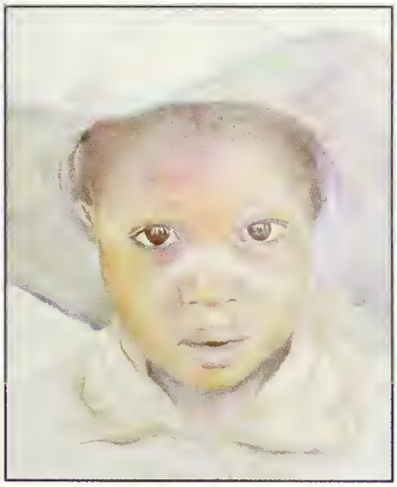

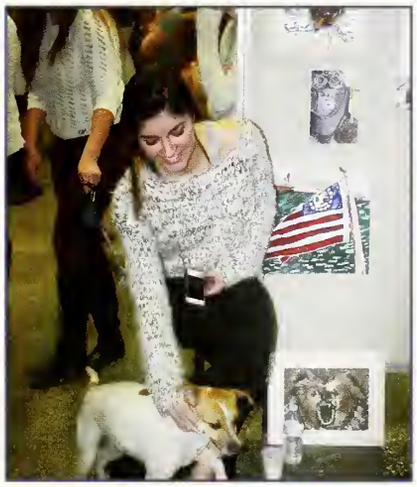

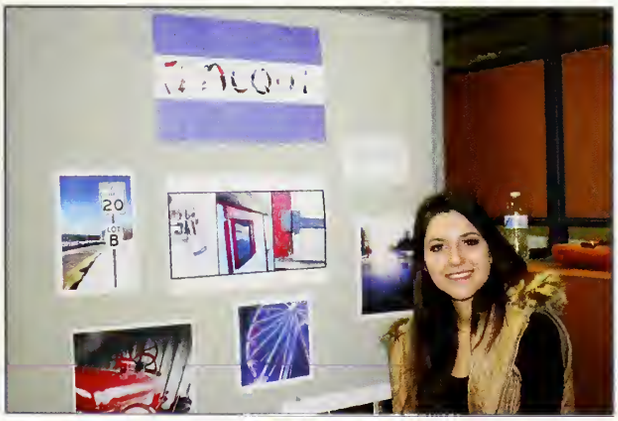

Science Fair & Physics Challenge

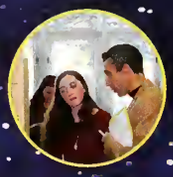

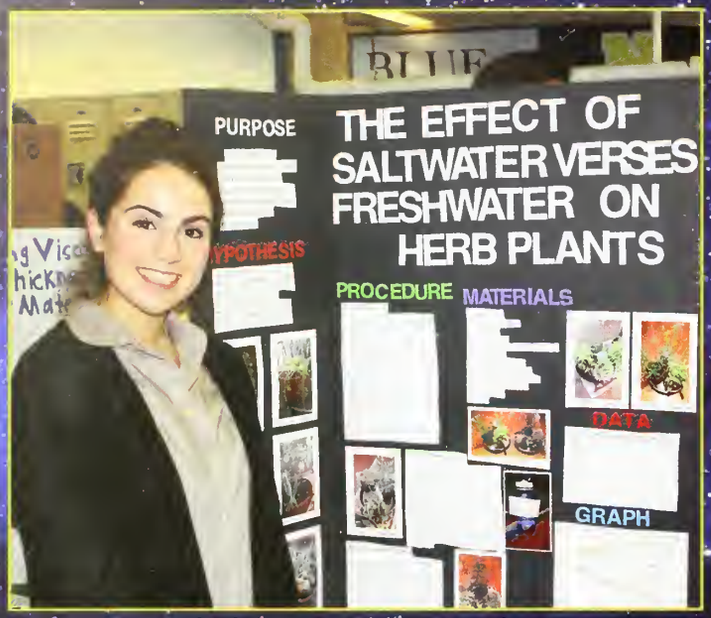

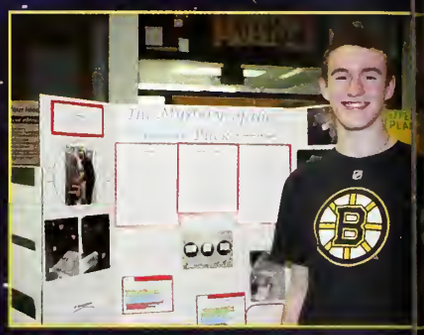

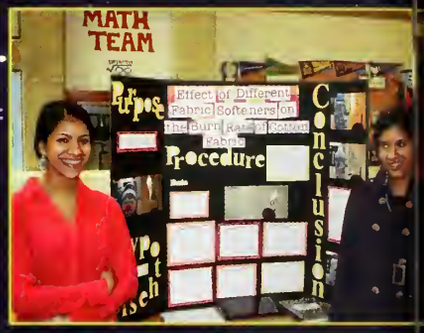

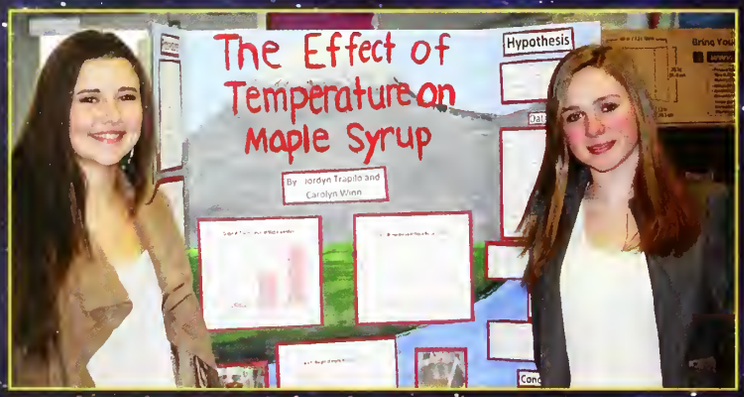

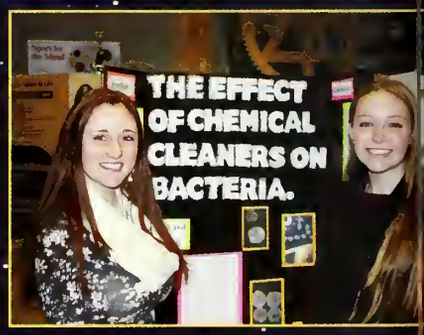

Norwell Idol

Winner: Bailey Kent

Rent a Senior Day

March 27, 2015

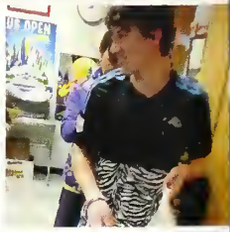

Mr Norwell

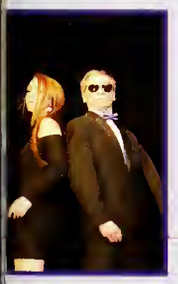

Winner: Quinn Kane

Freshman & JV

Wrestling

Congratulations Norwell Wrestling on a an amazing season. Led by Captains Aidan Moore and Kyle Pacella, the team tied for 3rd place in the South Shore League. Captain Aidan Moore was the D3 South Sectional Champion of the 152 weight category and placed 7th at STATES, and captain Kyle Pacella placed 5th at the D3 South Sectionals. Kevin Nosiglia placed 4th at the D3 South Sectionals in the 113 weight category and placed 8th at STATES. All three wrestlers, along with Chris O'Brien were named to the South Shore League All Star Team. Way to go Norwell Wrestling!!! .

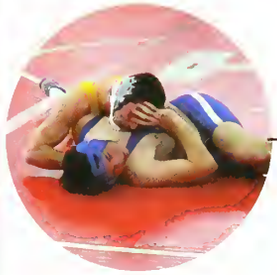

Indoor Track

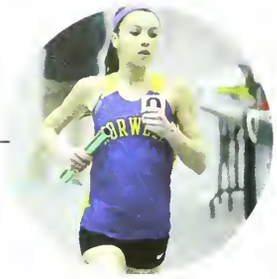

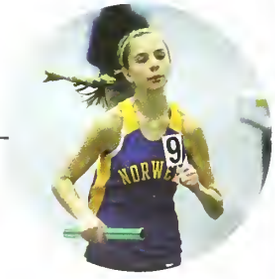

The Boys and Girls Indoor Track Team had a great season!

The Boys team, led by captains Ed Masterson and Andrew Infascelli had a South Shore record of 3-1 and an overall record of 4-3. The Team has numerous outstanding performances at both the STATES and ALL STATES meets, however, most notable was the performance by the 4 x 800 Relay team, consisting of Wallace, O'Driscall, Wu, and Infascelli, who placed in 1st at the D5 STATES meet. Congratulations Boys!

The girls team, led by senior captain Sarah Debenedictis, placed 2nd in the South Shore League meet. At the League Meet Sarah placed 1st in the 55 meter hurdles, 1st in the long jump and 1st in the high jump. Sarah went on to place 2nd in the high jump at the D5 STATES meet. Congratulations girls!

Swimming

The Norwell Boys and Girls Swim Team has an incredible season. Led by Captains Caroline Flynn, Morgan Gallagher, co-captains Meaghan Barros, and Paige Spelman, and captains John Day, and Justin Gaudreau, this was the Team's first year with competing in the South Shore League. Both Teams were South Shore League Champs!
Way to go Norwell Swimmers!!
The Girls had an incredible performance at the South Sectionals meet, placing 5th and then finished 10th at the D2 STATES meet.
Brian Bates and Victoria Austin were named Swimmer of the Year by the South Shore League!
Congratulations Norwell Swimming!!!

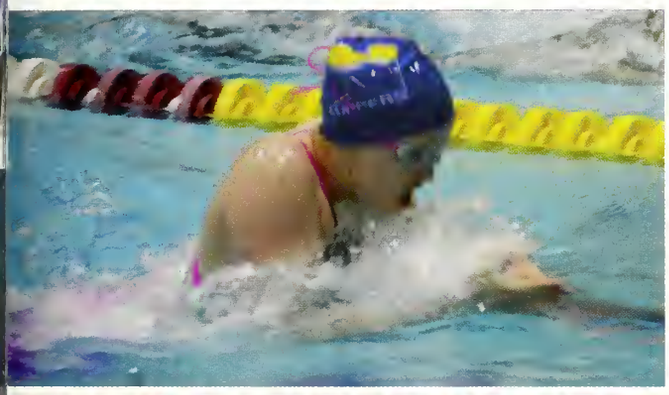

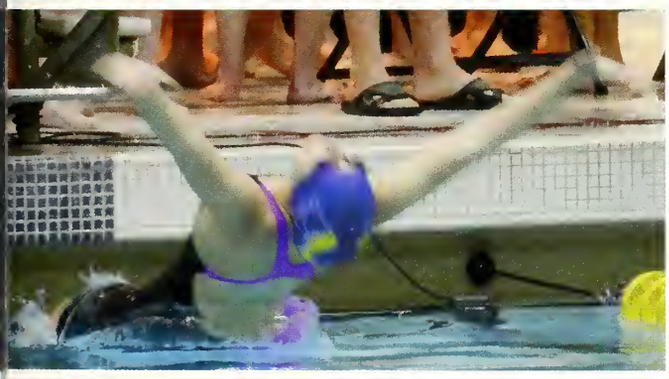

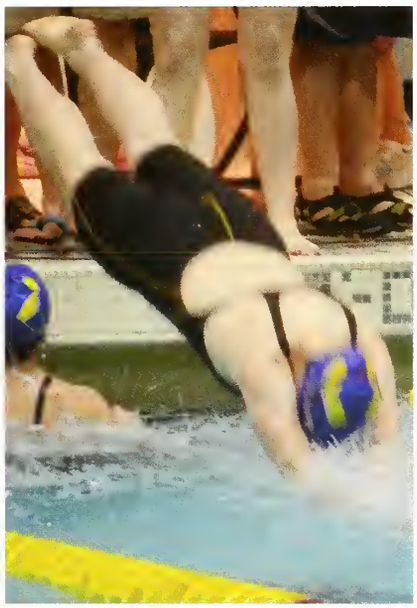

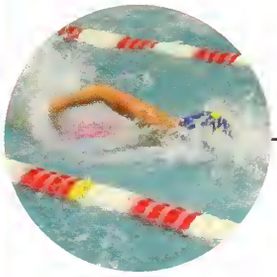

Girls Basketball

Led by Captains Caroline Walsh and Ainsley Beale, the Norwell Girls Basketball had an amazing season.
The girls finished the season with a record of 13-9 overall and 10-3 in the South Shore League. They went on to qualify for the MIAA tournament. Their first opponent was Archbishop Williams.
After a hard fought game, the girls ultimately ended with a loss to Archies.
Great season Norwell girls!!!

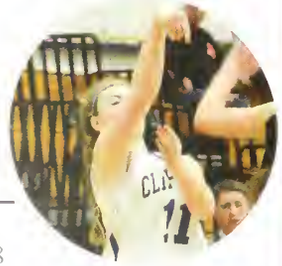

Boys Basketball

Norwell Boys Basketball had an outstanding season!!
The Clippers ended the season with an over-all record of 18-5 and were named the South Shore League Champions. Senior Steven Kulka was named player of the year and Coach John Willis was named Coach of the year! Congratulations Norwell Clippers!!
The team headed into the MIAA tournament as a two seed and advanced to the semi finals with a huge win over East Bridgewater, however, they ultimately lost to Norton in the semi-finals. Great season Boys!

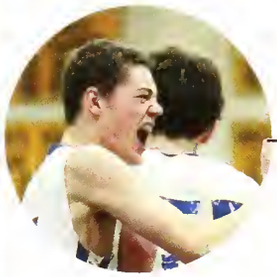

Girls Hockey

The Norwell Girls Hockey team, led by senior captains Emily Brown and Lilly Cleary had an incredible season!
They ended with a league record of 4-6-2. Senior Lily Clearly, Senior Caroline Joseph, and Sophomore Hailey Berglund were names to the SEMGL Coastal League All Star Team.
The team will miss all their graduating seniors next season and wish them the best of luck next year!
Congratulations ladies on a great season!!

Boys Hockey

The Norwell Boys Hockey Team was led by captains. David Talanian, Cormac Lonergan, and Cam Labadie.
The boys finished their regular season with a 17-1-3 record. And were named the South Shore League Champtions for the second year in a row! Congratulations Norwell Hockey!
The Team recently beat Bourne in the MIAA tournament advancing to the Semi Finals game. And are looking forward to taking on Cohasset in the Semi Finals game.

Skiing

The Norwell Ski Team had a great year with three new coaches, Joel Shepherd, Kara Coughlin and Jay Richards. Highlights include Carly Richards qualifying for the MIAA Alpine State Finals which were held at Wachusett Mountain. Joining Carly at Wachusett, were Tyler Curtin, Max Macavoy, Baker Hurley, Mackenzie Boyd, Sarah Bawabe and Meaghan Coughlin who all had a great racing season. Sophomore Captain, Carley Richards had another successful year for the Norwell Clippers Ski Team, competing at the MIAA State Finals finishing 6st in Slalom and 57th in Giant Slalom. The ski team, boys and girls, has many returning Freshman and Sophomores for the 2016 racing season.

Gymnastics

Norwell Girls Gymnastics had an amazing season. Led by Captains Emma Basso and Mimi Waters (Cohasset) the team had a fantastic season! Emma Basso was awarded the sportsmanship award at the Cranberry Conference Championships (All leave meet) And the team received their highest team score of the year at the League meet scoring 128.25 points.

While they will miss their graduating seniors, the team is already looking forward to a great 2016 season!

Way to go Norwell/Cohasset Gymnastics!!

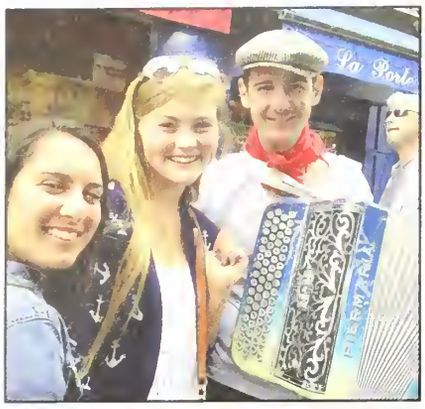

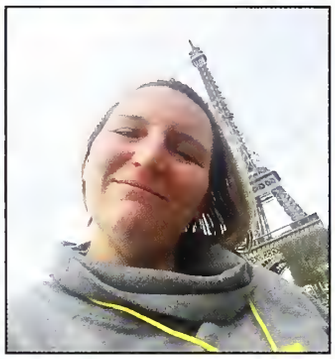

France

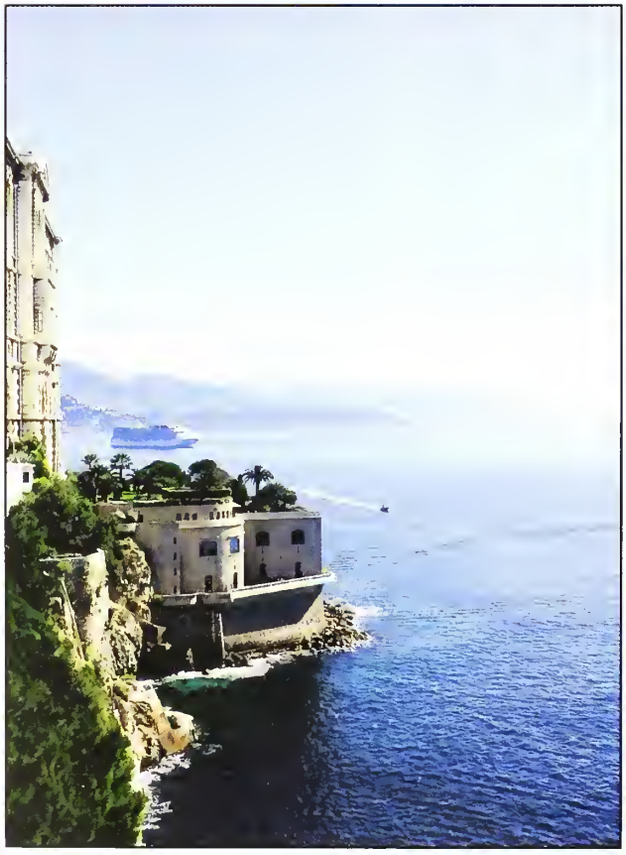

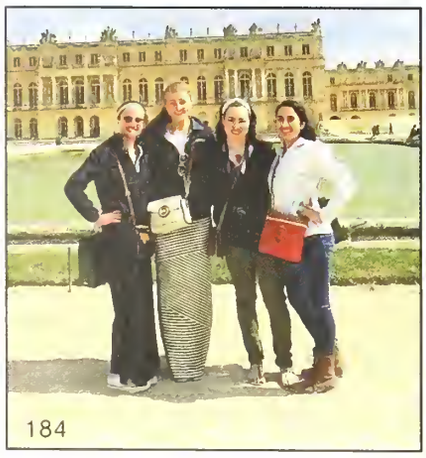

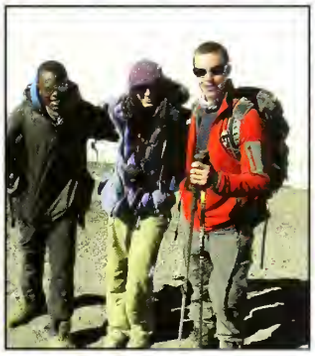

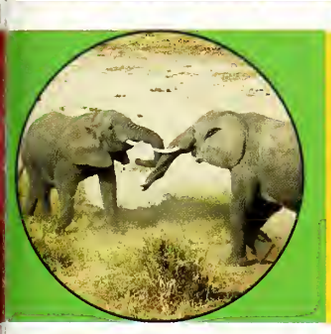
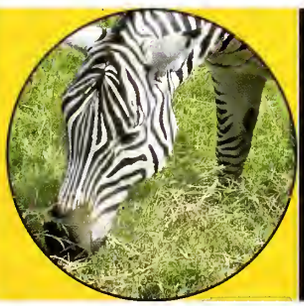

Tanzania

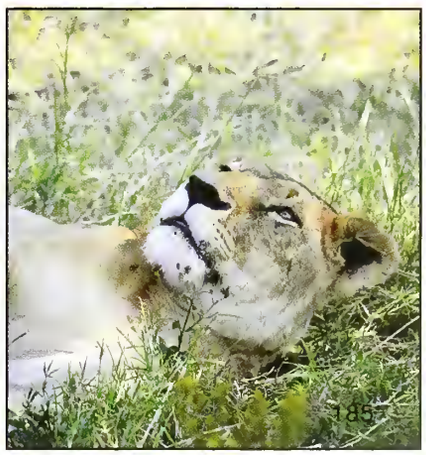

1 2
3 4

CL

B

$

THE APPLE TIMES

Best Buddies ... Best Buddies ... Best Buddies

It was a jam-packed year of friendship and inclusion for Norwell High Best Buddies! We began the year with all kinds of chapter activities, including the Best Buddies Turkey Trot in Milton, pumpkin picking, and getting ice cream. As a chapter, we also arranged a very successful raffle fundraiser, the funds from which will go toward sending some of next year's officers to the International Leadership Conference in Indiana this summer.

However, our biggest achievement this year has been our hosting of the annual statewide Best Buddies Prom. Countless students, parents, teachers, and businesses donated goods and volunteered time to help us create a circus-themed night of dancing, music, and fun for over 700 Best Buddies participants from all over the state.

Our leadership team this year included Claudia Bellofatto and Colin Hill as Presidents, Ryan Kramer as Vice President, Meredith Jones as Treasurer, Emma Broderick as Publicist, Chase Henriquez as Secretary, Molly Kramer as Historian, Sophia Bellofatto as Online Administrator, and Steph Prescott as Delegate.

Latin Club ... Latin Club ... Latin Club

Latin Club mixes the Latin culture into various fun activities throughout the year. We host our Saturnalia Festival around the holiday season to celebrate as the Romans did. We also tie-dye authentic togas as a modern twist to the ancient attire. This year we were lucky enough to be able to go see a performance of "A Funny Thing Happened on the Way to the Forum" at BC! You can see us around town wearing our personally designed Latin Club t-shirts because "Latin Club calcitrat asinum"!

Peer Education ... Peer Education ... Peer Education

The Advisory Program is a unique program that brings upperclassmen mentors together with underclassmen. The goal of the program is to create an open learning environment where ultimately all students feel comfortable and supported.

Peer educators are the substance free students who present lessons in Social Health Education to 4th & 5th graders and serve as advisory leaders in 9th and 10th grade advisories. They answer questions about growing up, peer pressure, academic stressors and life in general as a high school student.

Halyard ... Halyard ... Halyard

The Halyard is the school's literary magazine, which proudly displays some of the school's best written and visual art pieces. Every year the club produces one magazine, which is submitted to the NESPA Publication Awards. Students are taught how to produce the magaize and the club has received numerous First Place awards from the NESPA Publication Awards.

National Honor Society ... National Honor Society ... National Honor Society

National Honor Society had a great year organizing Trunk or Treat, Rent a Senior Day, and the Teacher Application luncheon. This year's membership was lead by President Lily Keohane, Vice President Colin Hill, Secretary Dillon Corwin, Treasurer Ed Masterson and Publicist Olivia Horte. The National Honor Society also made a generous to the Marlena and Joseph Thongpaithoon Memorial Fund

JSA ... JSA ... JSA

The JSA (Junior Statesmen of America) gives students a chance to share their views on the issues of the day at the debates it holds every week. As the year goes on, we travel to Boston, to Stamford, CT, and--the one we all look forward to most--to Washington, D.C. for annual debate convertions.

Officers: Quinn Kane – President; Marion Kleber – VP; Jane Gogarty – Director of Debate; Allison Battinelli – Publicist

Robotics ... Robotics ... Robotics

The Norwell Robotics team had another amazing year! They participated in the Recycle Rush challenge and traveled to Florida where they competed in the South Florida Regional. Norwell Robotics were among the one of the finalists at the Florida Reginal. The seniors Robert Chin, Kyle Richards, Anastasia Tsekeris, Conor Alward, Allison Battinelli, and Skye Prentice celebrated the win and honored Joe Thongpaithoon by putting his name on the robot.

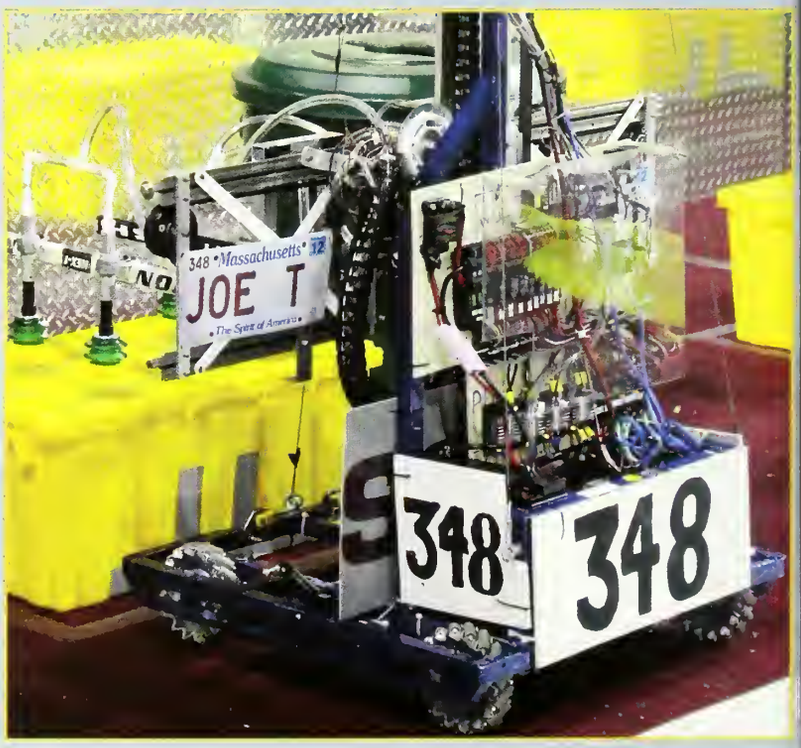

Student Government ... Student Government ... Student Government

Student Government is the backbone of student life at Norwell High School. We are one of the largest clubs in the high school and plan many of the events to that take place throughout the year including the pep rallies, hypnotist, Powder Puff game and Spirit Week!!

Mock Trial ... Mock Trial ... Mock Trial

Mock Trial Team participates in the statewide Massachusetts Bar Association mock trial tournament. The goal of the program is to teach students about courtroom procedure what is involved in criminal and civil legal cases.

Math Team ... Math Team ... Math Team

The 2014/2015 Norwell Math Team was led by seniors Dillon Corwin, Colin Hill, Quinn Kane, Ed Masterson, Devin Chen, and Emily Kirelis. The "Infinitely Radical" Math team has proven to be among the elite in their division earning first place for seven out of the last eight years competing against its neighboring towns of Cohasset, Hingham, Notre Dame Academy, Scituate, and Weymouth. The team competed in four league meets this season, which consisted of challenging rounds in Arithmetic, Algebra 1, Geometry, Algebra II, and Advanced topics, as well as a team round covering topics such as Matrices, Number Theory, and Polar coordinates. The team was also led by frequent underclassmen high scorers Matt Pashkowsky, Tim Lynch, and Rebecca Barry. Great season!

Yearbook ... Yearbook ... Yearbook

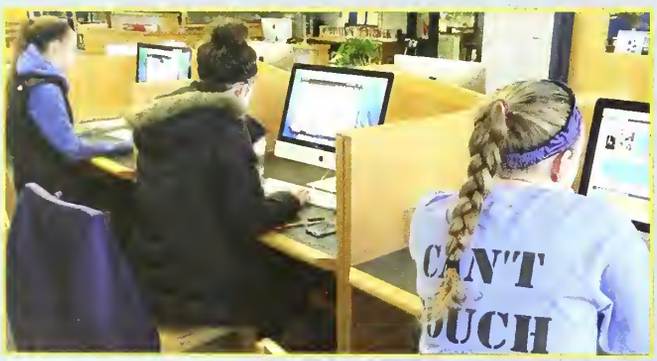

The yearbook is a blank book with zero pages when we begin the process. The dedocated members of the yearbook committee are responsible for designing the book, creating the pages, and meeting four specific deadlines and due dates throughout the academic school year - resulting in a final product that is ready for distribution in May. This year, the yearbook staff consisted of 5-10 members who were responsible for creating a 200 page publication with sales of over 300 copies.

Norwell Volunteer Corp. Norwell Volunteer Corp... Norwell Volunteer Corp

The Norwell High School Volunteer Corps (NVC) serves to better the community and help those in need. The year began with Thanksgiving donations to the Norwell Food Pantry and hand-made get well cards delivered to local hospitals. A fun-filled holiday themed morning was held for children at the annual "Holidays are a Time of Giving" event, which raised $901 for the Make-A-Wish Foundation of Massachusetts and Rhode Island. The NVC assisted the Diversity Club with an advisory lesson, the Student Government with donations for Birthday Wishes, and the Best Buddies Club with their Prom. They volunteered their time at the Semi-Final round of the State Theatre Festival, as well as the Norwell Women's Club "Ladies Night Out" event, Calle's Run, and Norwell's Summer Fest. The 2014 - 2015 NVC was led by Co-Presidents: Claudia Bellofatto and Eliza Gratta, Secretary: Katie Hartford, Historians: Kathleen Gildea and Alana O'Loughlin, and Publicist: Vicky Collins. The group was advised by faculty member, Ms. Ashley Blumberg.

SADD...SADD...SADD

Students Against Destructive Decisions is proud to have had another year of successful advocacy in the school and the community! We worked with the Advisory Committee to craft a thoughtful and engaging Advisory lesson about the dangers of distracted driving, which was taught to all students in March. SADD also had the opportunity this year to head down to the middle school, where members gave presentations to sixth grade guidance classes about using social media safely and positively. NHS SADD even got out into the community recently when two of the officers assisted the Hingham Police in conducting liquor license stings by going into establishments and attempting to purchase alcohol without an ID. Our leadership teams includes Ryan Kramer as President, Colin Hill as Vice President, and Molly Kramer as Secretary..

Navigator... Navigator... Navigator

The goal of the Norwell High School Navigator is to serve as the online newspaper for the school. Navigator staff produce articles that keep students and the community informed about a wide array of topics, including student life, sports and news. Students engage in a variety of tasks involved in the production of this online media!

Film Club ... Film Club ... Film Club

The NHS Film Club's mission is to bring movie lovers together to discuss great scenes, effective script writing, and the many other elements of filmcraft. We begin by brainstorming themes or techniques in which group members are interested and then bring in short clips surrounding a chosen topics to show and discuss.

Pinterest

Search

LOG OUT

advertisements

NORWELL HIGH SCHOOL

NORWELL
N
CLIPPERS

EDIT PROFILE

NORWELL, MA

MY PICTURES:

MY FOLLOWERS:

FOLLOWING:

NORWELL HIGH SCHOOL

CLIPPER COMMUNITY COMPLEX

SPIRIT WEEK PEP RALLY

MUSICAL CHAIRS

NORWELL FOOTBALL

Norwell Boosters

Congratulates the Class of 2015

for your commitment to excellence!

We've enjoyed watching you.

Thank you & Good luck!

www.norwellboosters.org

CONGRATULATIONS
Class of 2015!

We're very proud of you and your accomplishments! Best wishes for a bright & healthy future! -NHS PTO

Fine Arts Festival

Passionately Pink Day

Poetry Out Loud

Pre-Prom Community Gathering

Quiz Night

School Improvement Projects

Senior Week Activities

Social Health Programs

Teacher & Staff Appreciation

Teacher Grants

NORWELL
HIGH SCHOOL

MAIN OFFICE →
AUDITORIUM →
LITTLE THEATER →
← GYMNASIUM

PTO
Norwell High School
Clippers

Thank you for your support!

Congratulations Katherine and the Class of 2015!

THANK YOU COLE, MIDDLE AND NORWELL HIGH SCHOOL, IT'S BEEN AMAZING!

Adam, Emily, Katherine,
Jeannie and Mark Hoffmann

Congratulations Norwell High School Class of 2015

SCITUATE
FEDERAL SAVINGS

Member FDIC

www.ScituateFederal.com

Scituate • Marshfield • Norwell • Green Harbor • Hingham

Salon Tres Chic

Would like to congratulate

Rachel Richardson & The Class of 2015!!

Salon Tres Chic is a full service salon

Skincare by Laura offers:

-Facials
-Waxing
-Microdermabrasion
-Aviva Organic Spray Tanning
-Makeup Applications
& more...

New Clients, students & their families:

When scheduling an appointment mention this ad and receive 20% off your hair and skincare needs.

Visit us at:

www.salontreschicnorwell.com

Norwell MA 340 Washington St. (781)-659-9494

The Norwell Scholastic Arts Society salutes the Class of 2015!

Shine Like the Stars!

NSAS

NORWELL SCHOLASTIC ARTS SOCIETY

PO Box 117, Norwell, MA 02061 • www.norwellarts.org

• Advocacy • Awareness • Fundraising • Volunteers for NPS Arts Programming

CONGRATULATIONS, COLIN!

YOU'VE BEEN MORE THAN OUR "SULTAN OF SECRETARIAL SERVICES."

You've been a cheerful smile, a wealth of knowledge, and a supportive presence. You've been helpful, kind, and creative. **You've been our friend.**

Thank you for four years of faithful service to our community.

You will be missed.

WE WISH YOU ALL OF LIFE'S HAPPINESS!

The Staff & Families of Skills for Living

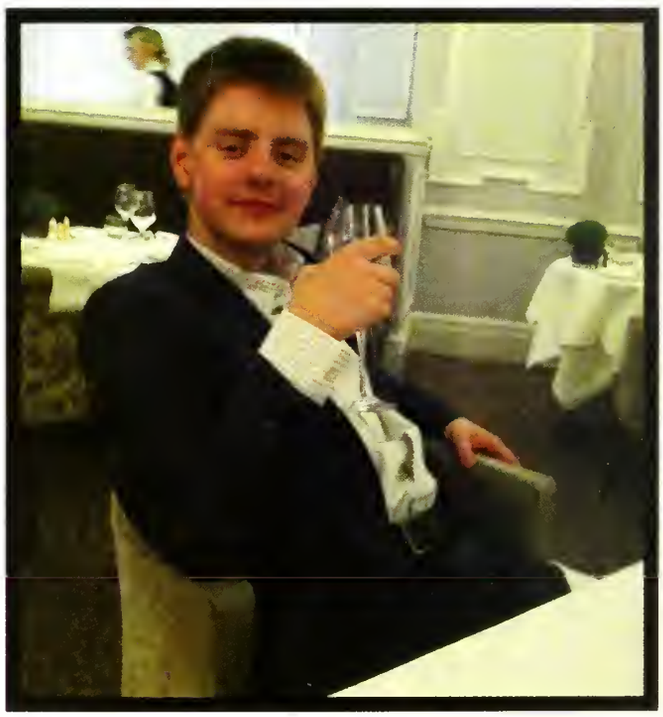

You've come so far, Ralph. Congratulations!

Love, Mom & Dad

The Cedar Cafe
&
Catering
"The Fire of the Mediterranean"

Congratulations to the Class of 2015!!!

Your Friends at the Cedar Cafe

Good Luck Class of 2015!!!

"We've helped thousands of people just like you experience relief from pain. But more importantly, we've helped those people become aware of all aspects of their health. We put the pieces together. That's integrated wellness!"

Husband and Wife Team Dr. Carol DeFranca and Dr. Scott Chapman will help you to Integrate Health & Wellness into your Life through.
CHIROPRACTIC CARE / NUTRITIONAL COACHING
FUNCTIONAL TRAINING & FITNESS / MUSCULAR THERAPY & MASSAGE

enhance integrated Wellness

Dr. Scott Chapman & Dr. Carol DeFrança
enhancewellnessma.com 781.982.5566
25 recreation park drive hingham

PYWL
Attorneys at Law
Protecting Your Wealth Law

Class of 2015!
Congratulations!

Graduates: You're taking on the world.
Pack the legal basics now that you are 18.
Call me for your college package.

Patricia Shumaker, Esq.
5 Assinippi Ave, Norwell
pshumaker@pywl.com 617-965-7995

Estate Planning Elder Law Nursing Care Planning College Preparation

PEARLE VISION
EST. 1961

DR. RALPH EAVES
Optometrist

1422 WASHINGTON ST.
HANOVER, MA
Tel. 781-826-8393
Fax. 781-826-8764

Congratulations Class of 2105!!!

Wishing you all the best of luck!!!

Skills for Living

Practical Guidance Meaningful Growth

www.skillsforliving.com

Back in the fall of 2002, I stood in the hallway of Vinal School and said to Mr. Evans, ***"This class of 2015... they are something else!"***

From cafeteria antics to bananas on the wall, I loved being your school counselor.

At Skills for Living, it's been a life changing honor to walk with you as you've grown.

Thank you for teaching me. You are so very loved.

–Katy Shamitz ("Ms. Boucher")

Congratulations Class of 2015!!!
Good Luck!!!

Claudia Bellofatto Meghan Ayles